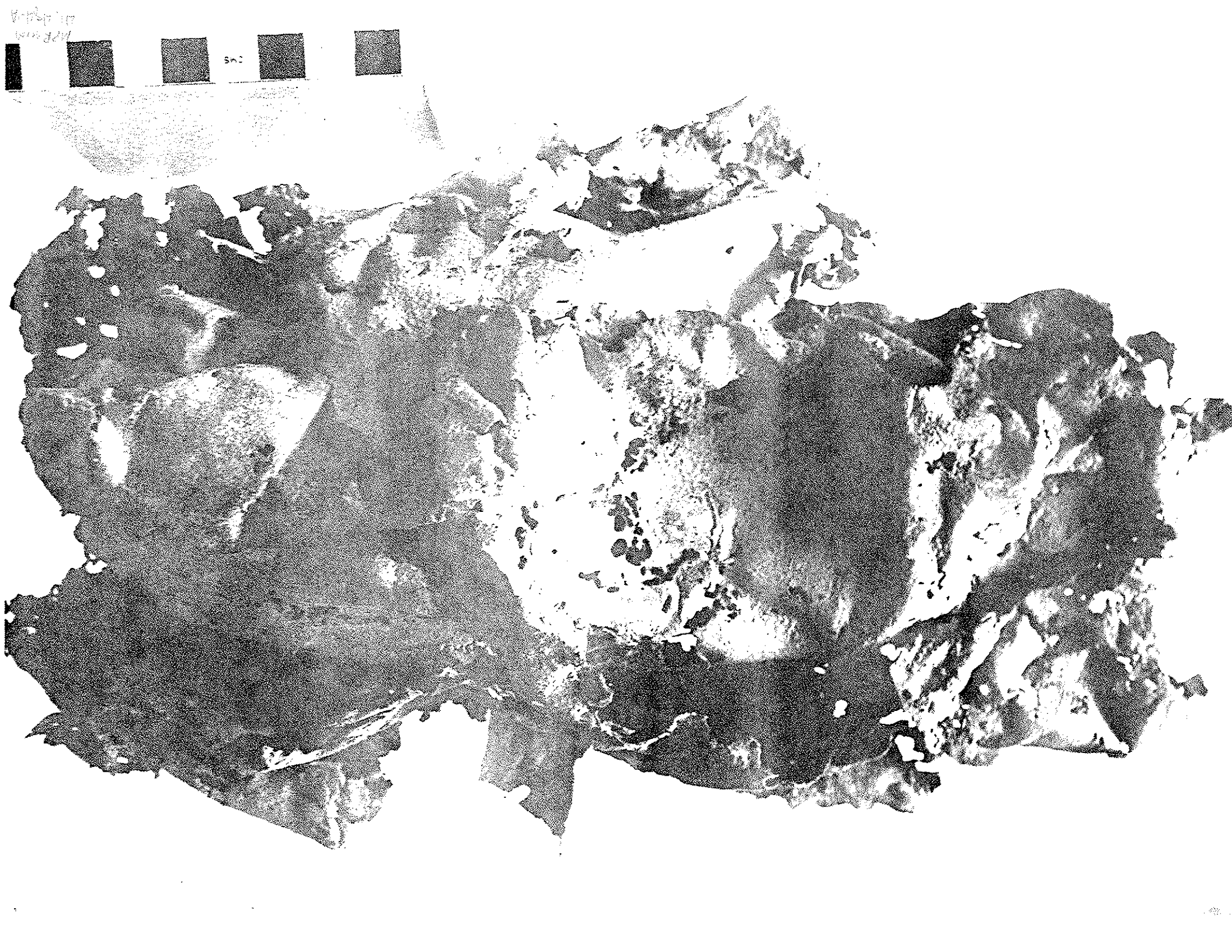

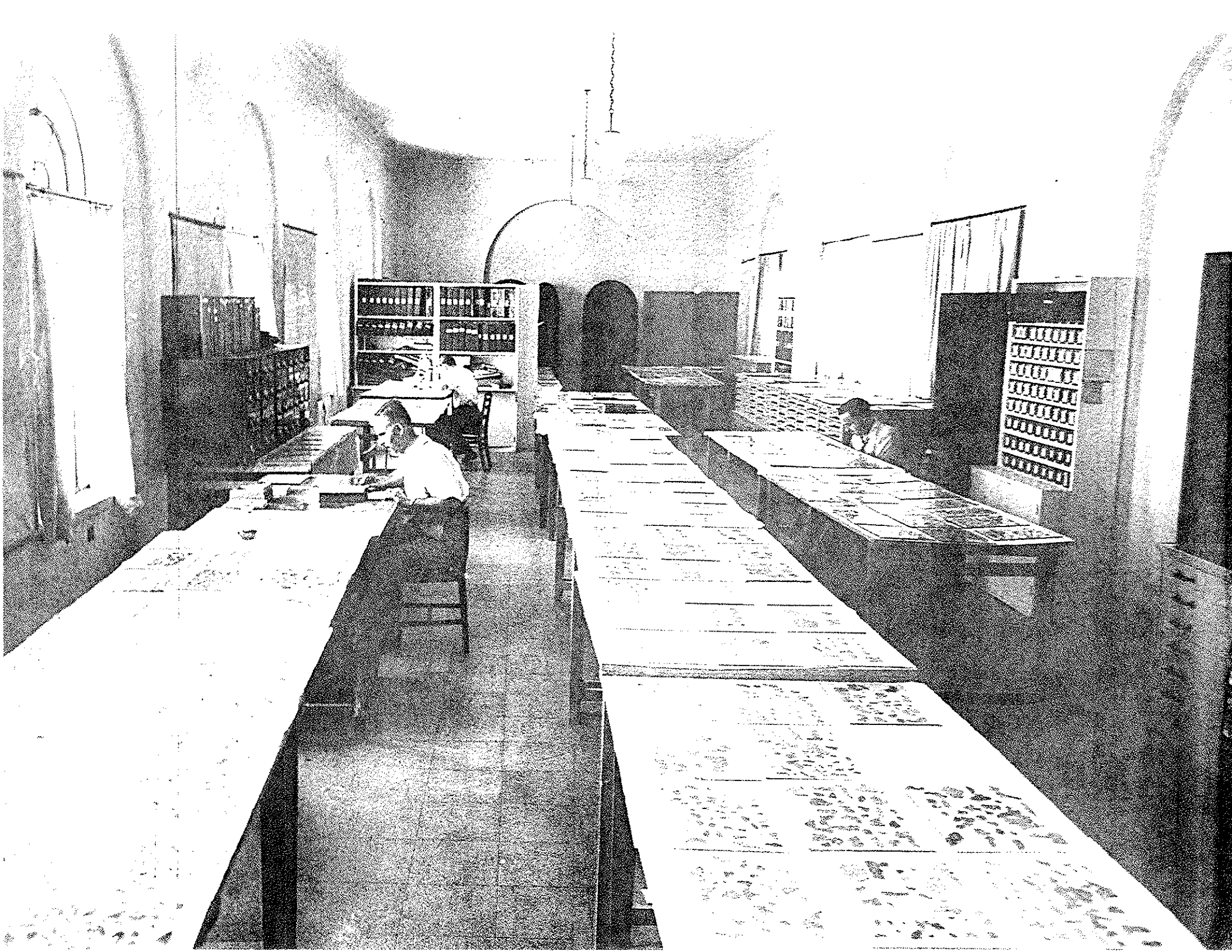

SSUTF
40.061-1A

0 1 2 3 4 cm

0 1 2 3 4cm

40.515.1A

SSNYF bigtrees
40.601-1A

Multiple texts Hebrew

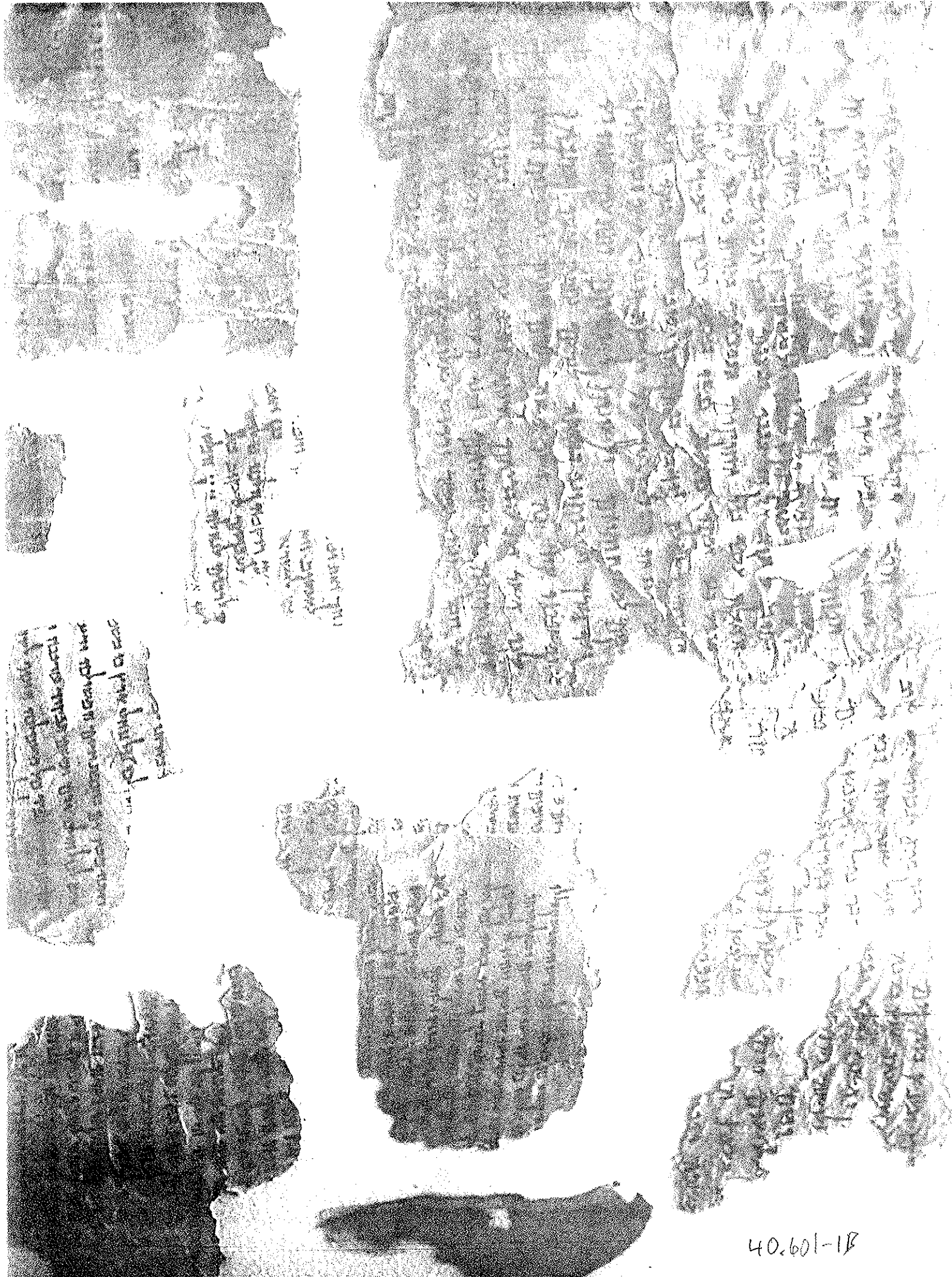

40.601-1B

41.138—1A

0 1 2 3 4 cm

41.411-A

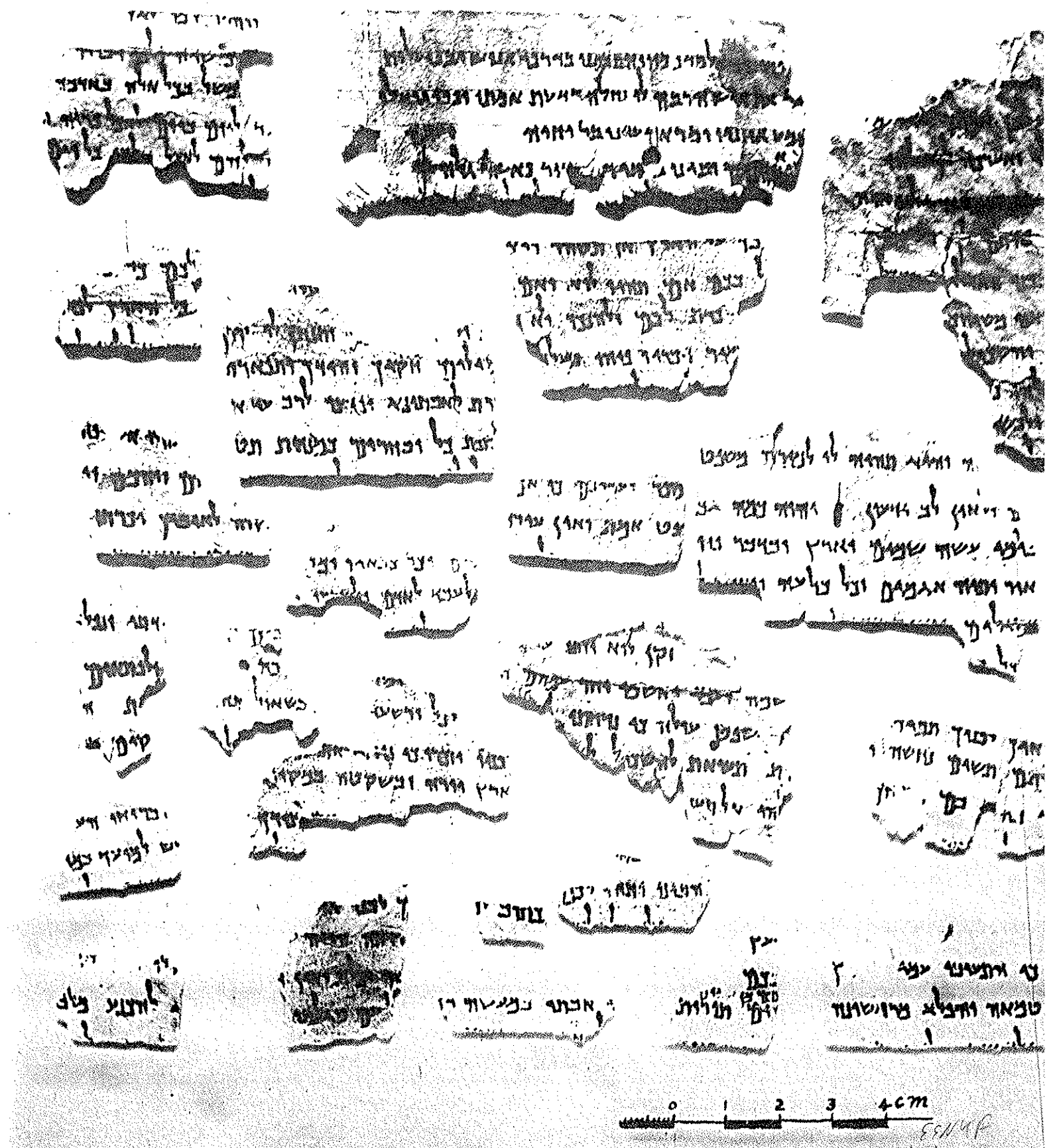
0 1 2 3 4cm

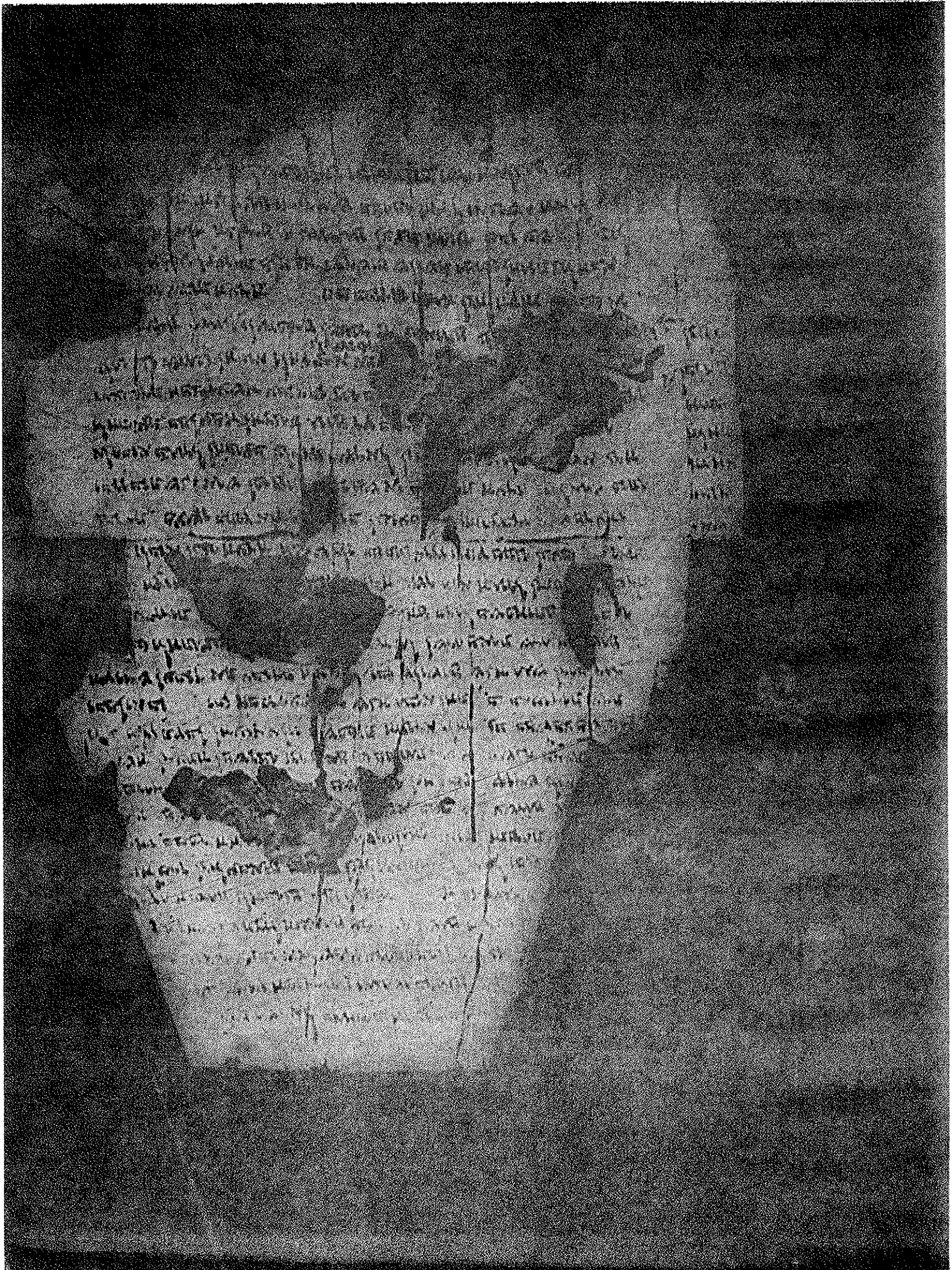

VI-8H 01
ב"ר 48-14
ב"ר 55

42.148-1B

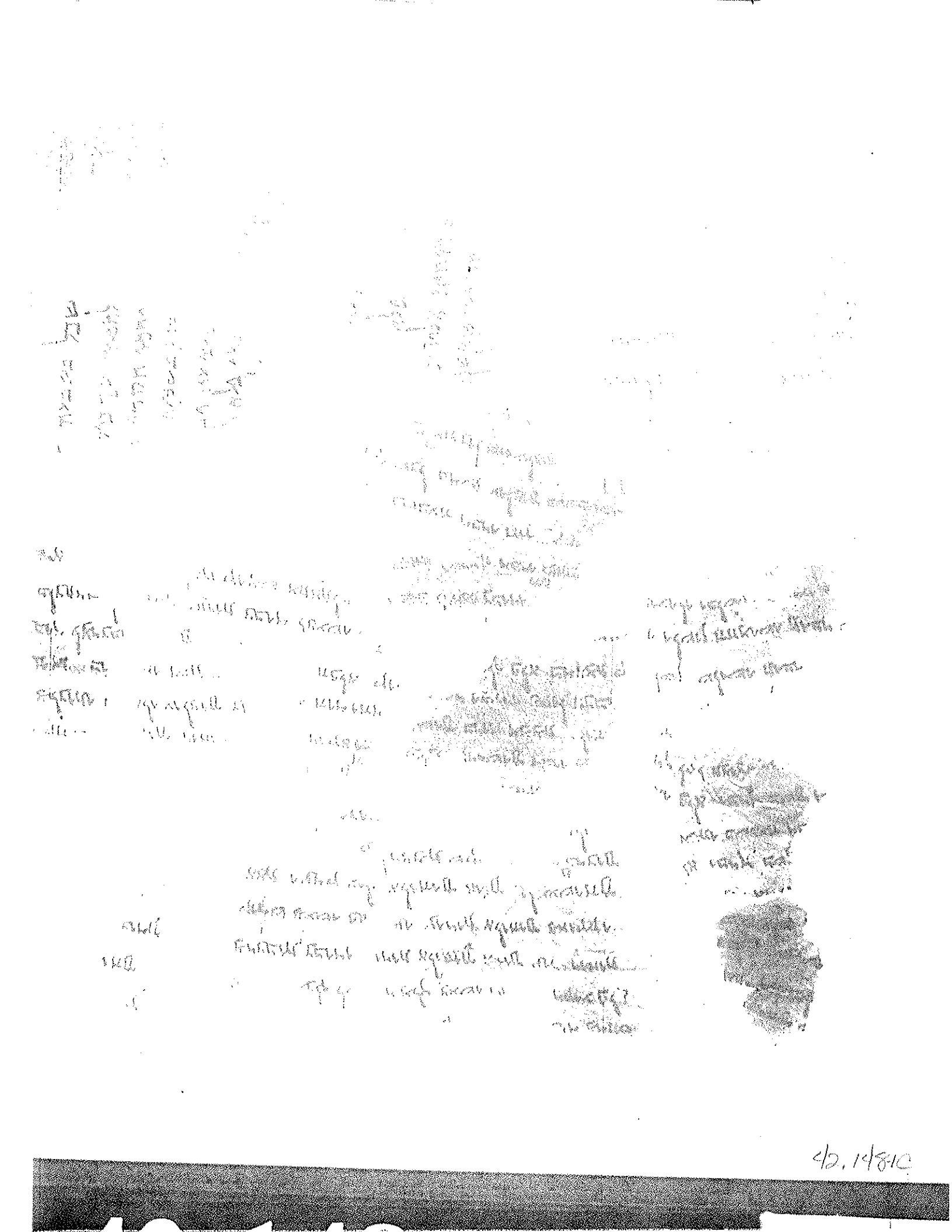

42.14810

42140

64154

1 2 3 4CM

42185-1A

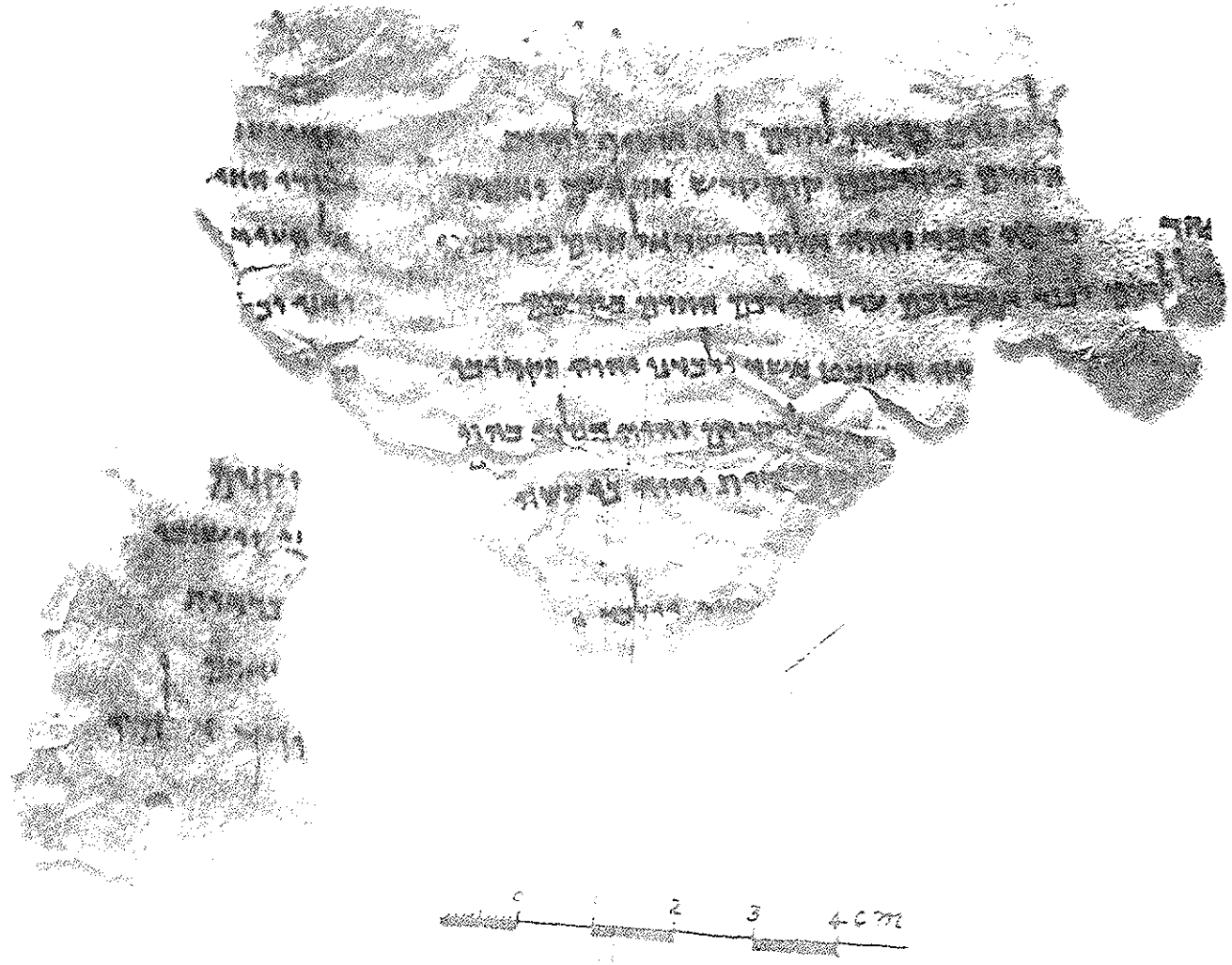

41.201

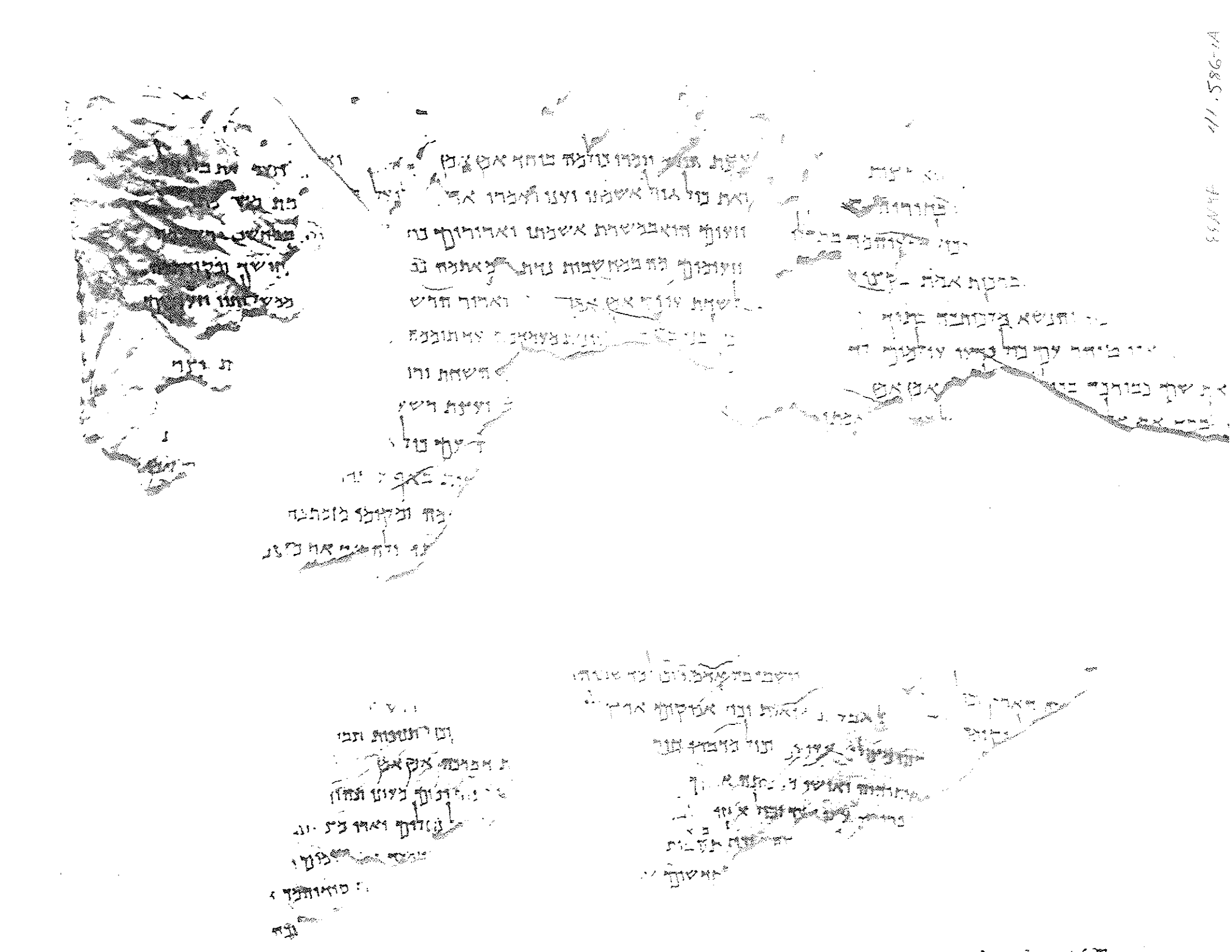

0
1
2
3
4 cm

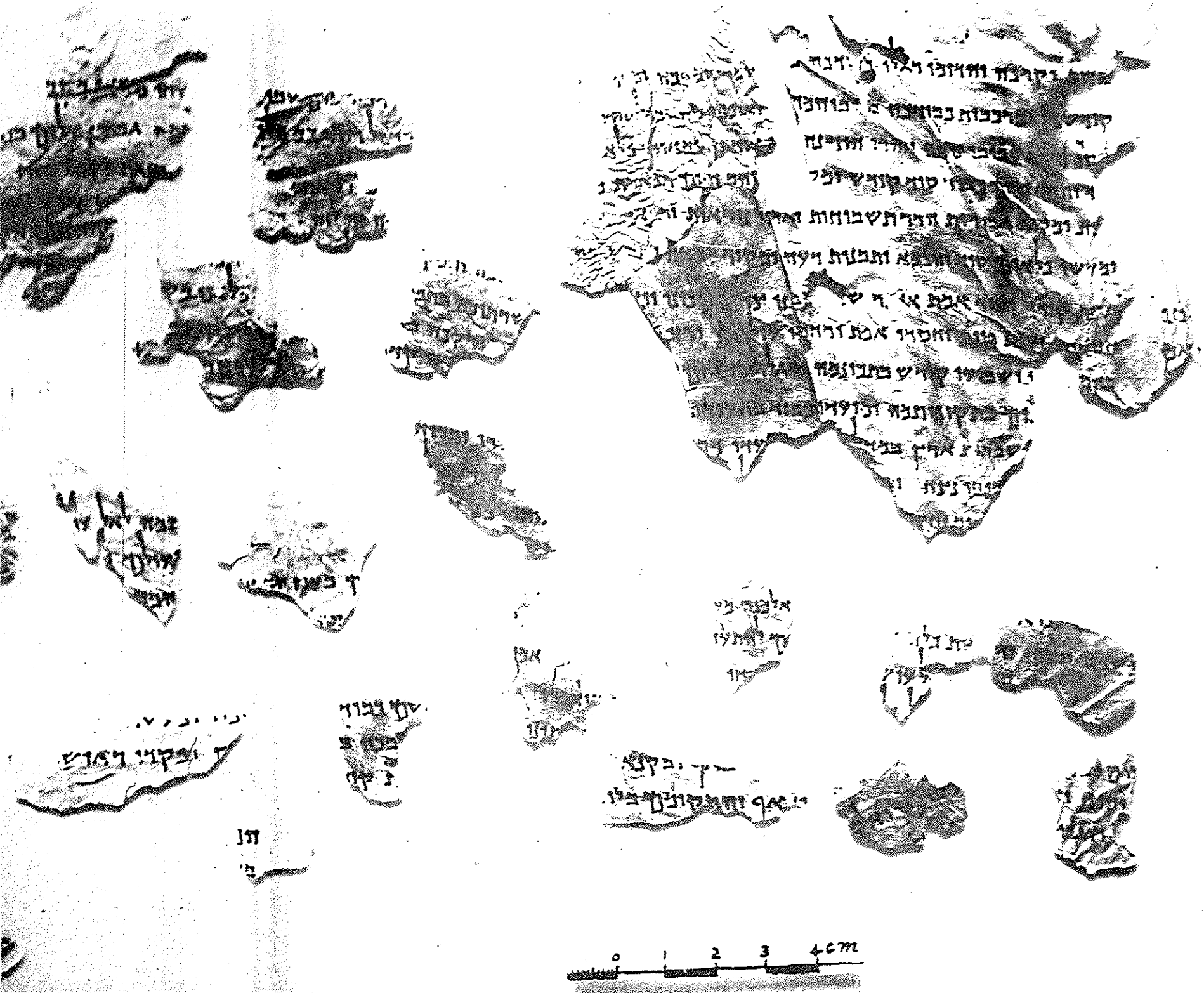
0 1 2 3 4cm

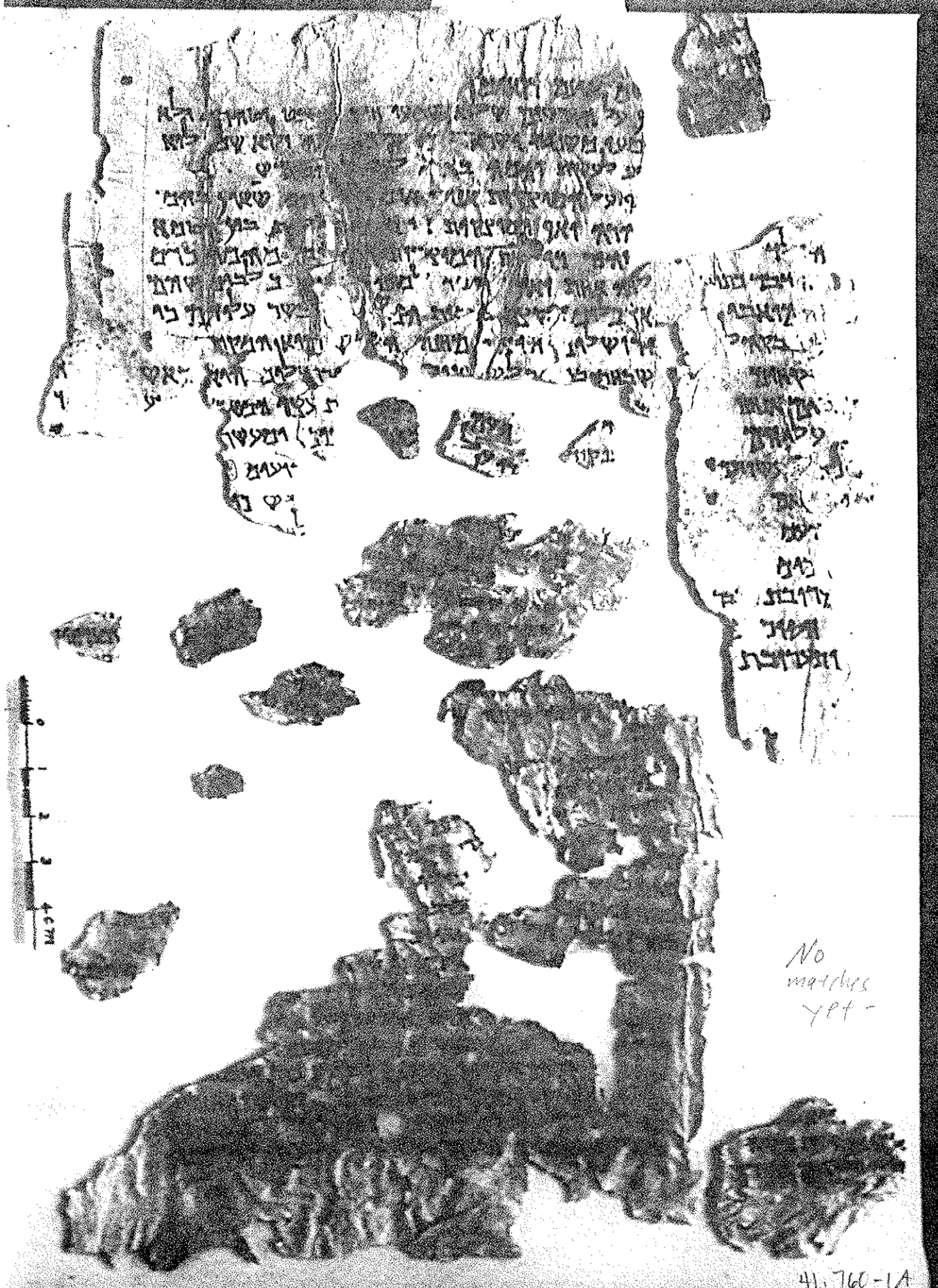

No markings yet -

41.760-1A

41.760

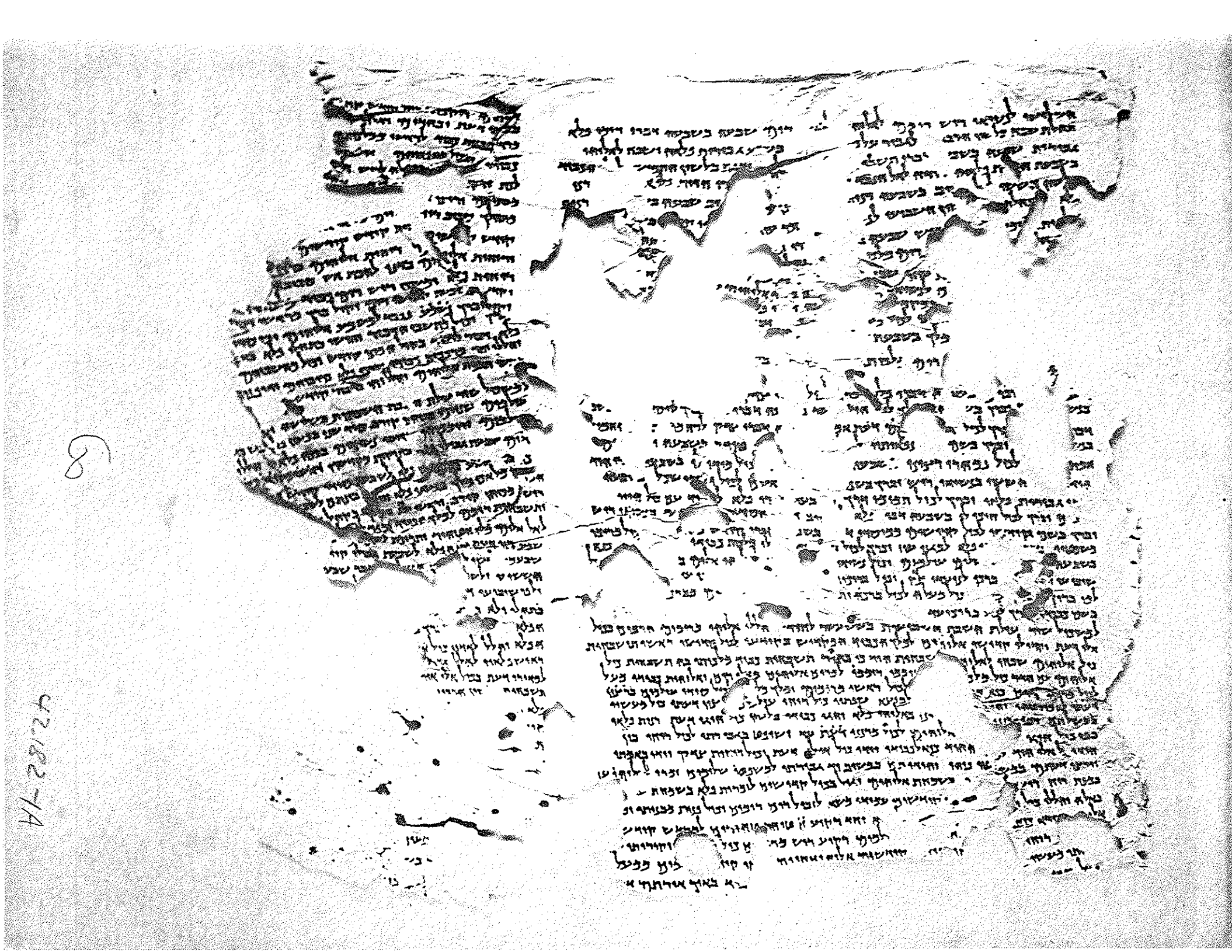

42.261-1A

42.263-1A

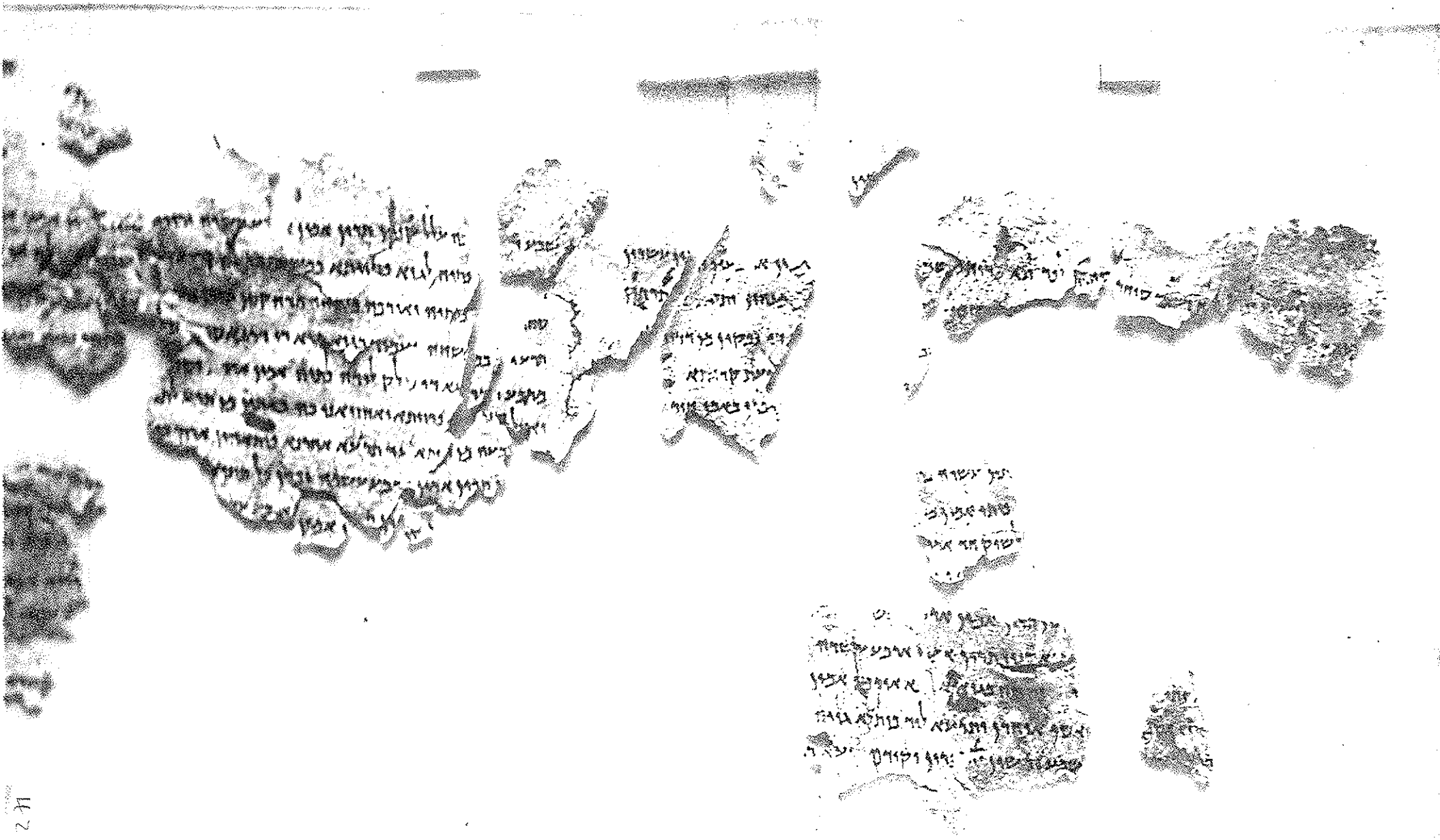

42.320-1A

42.217-14

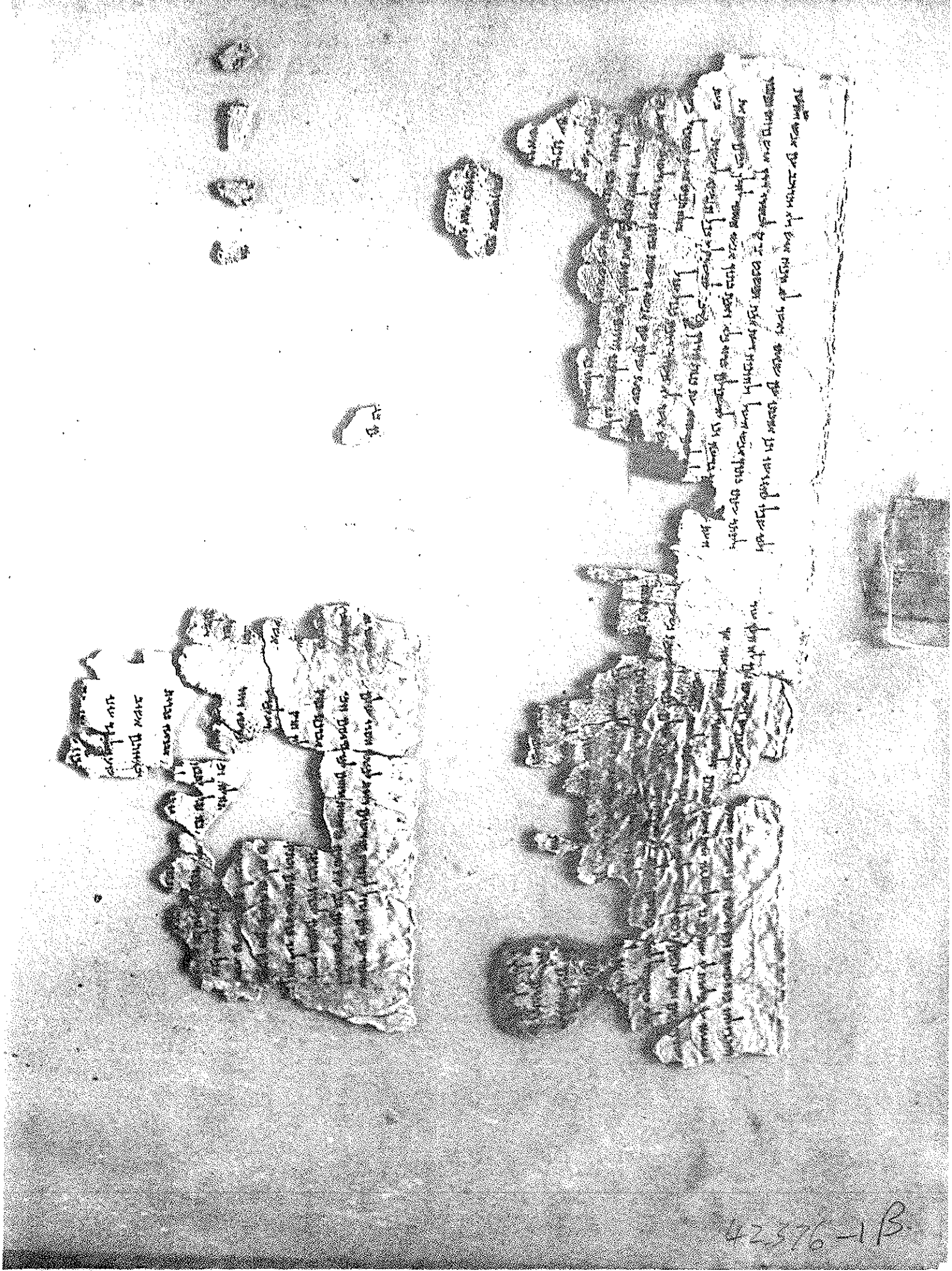

42576-1B

42.407-1A

42.408-1A

427.413-1A

42.415-1A

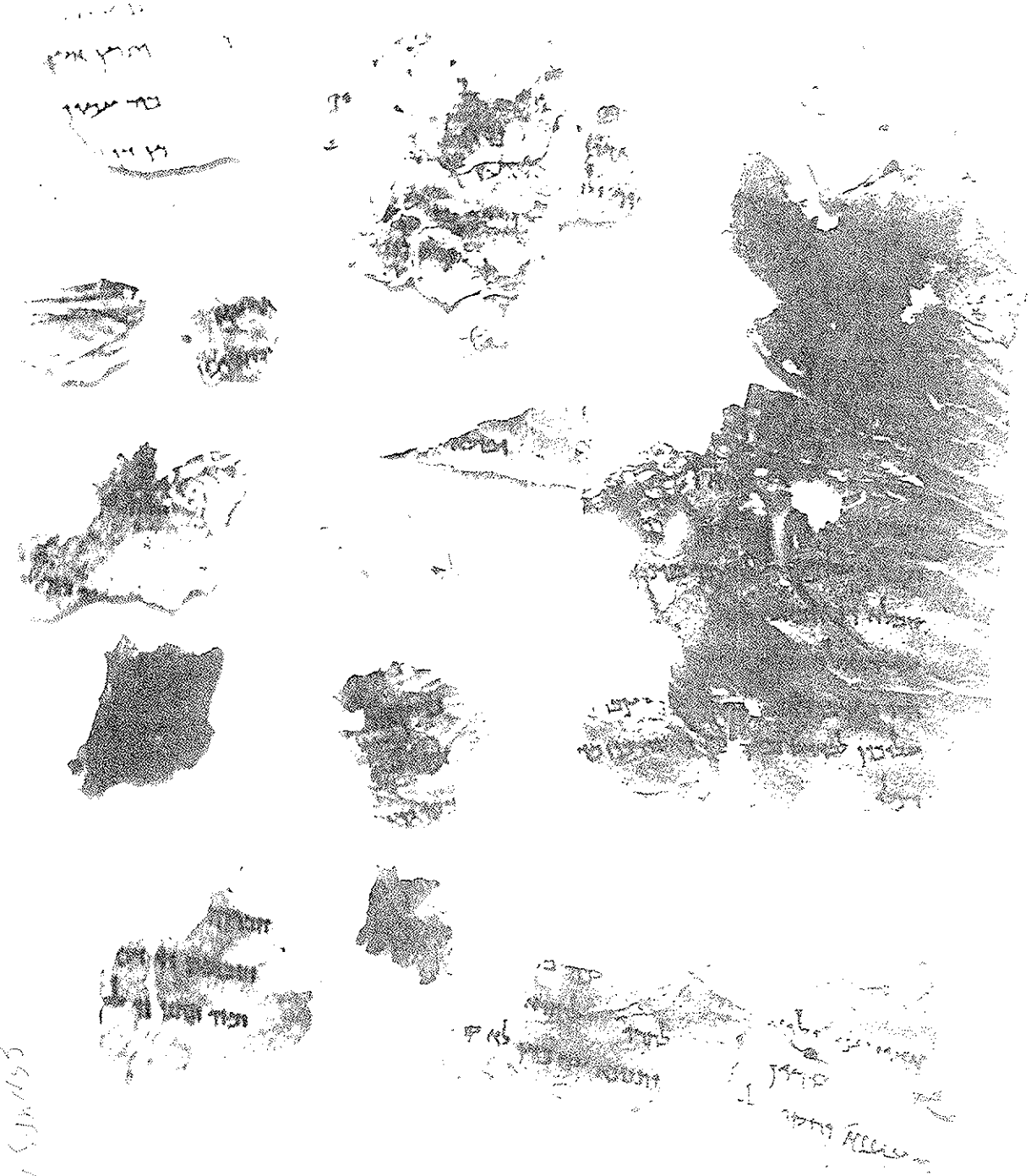

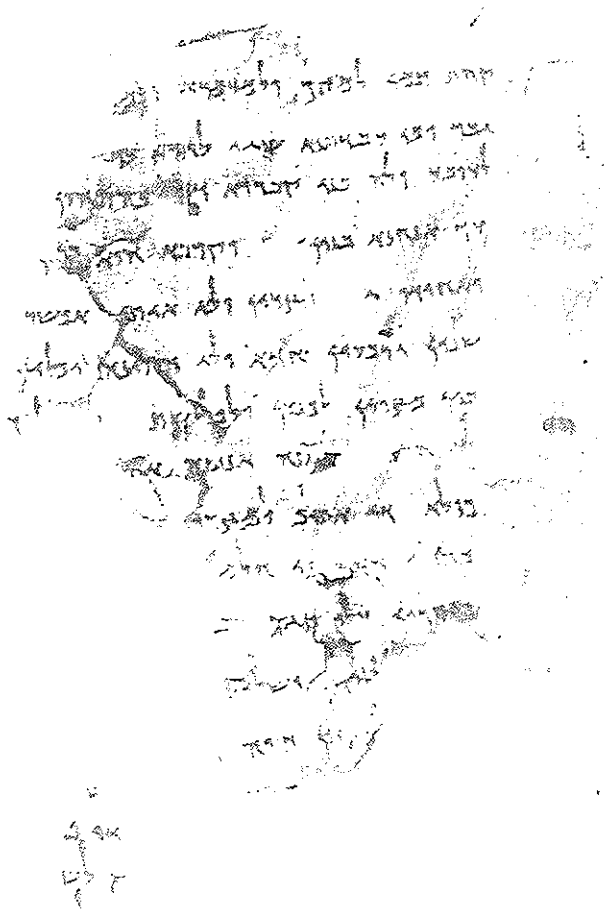

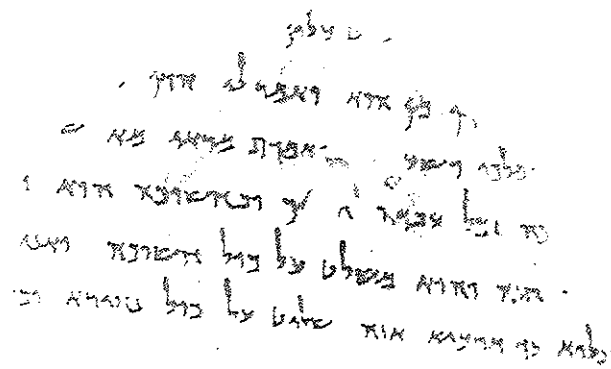

42436-2A

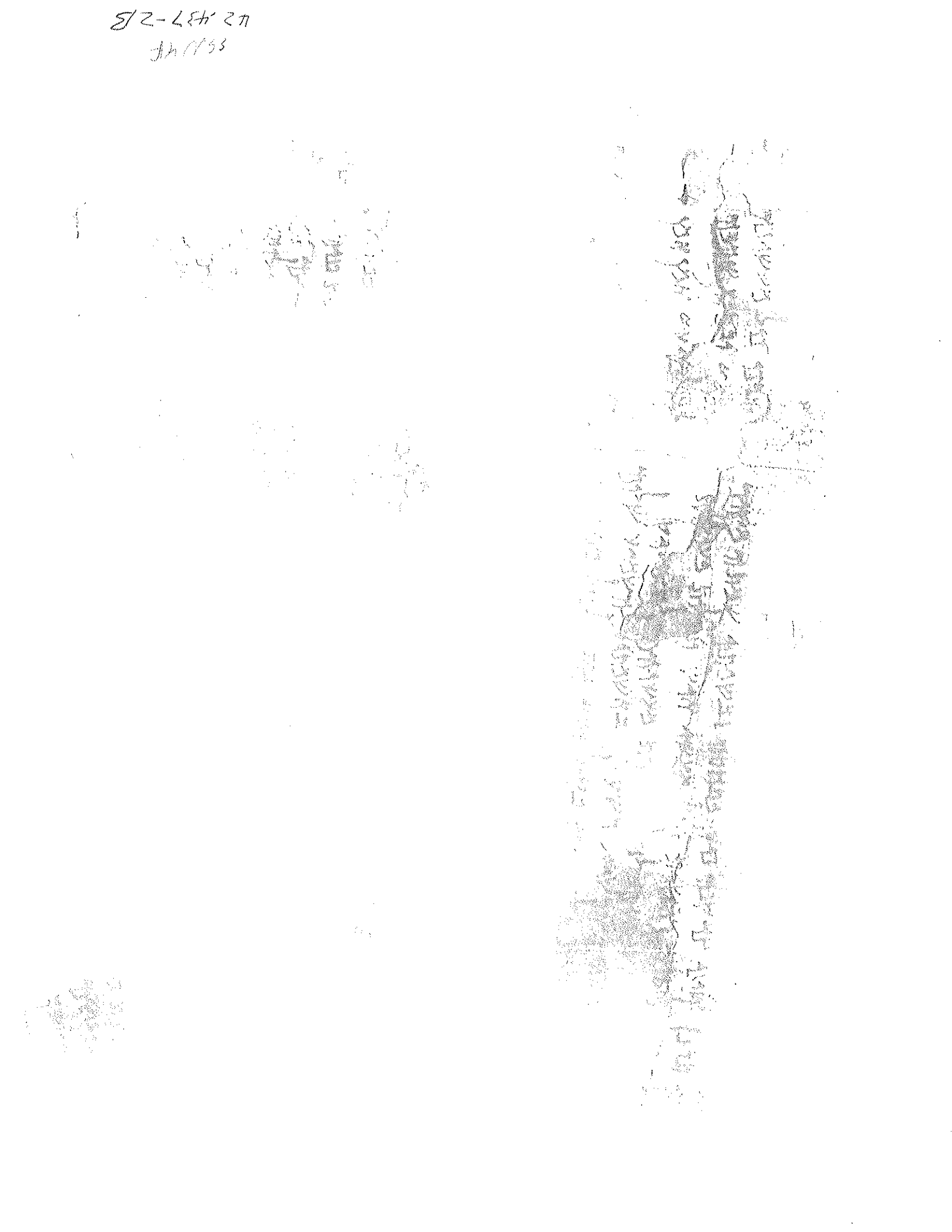

SGUMF
42,437-2B

42-450

SSN4F
47-459A

SENYP
47-459B

42.474C

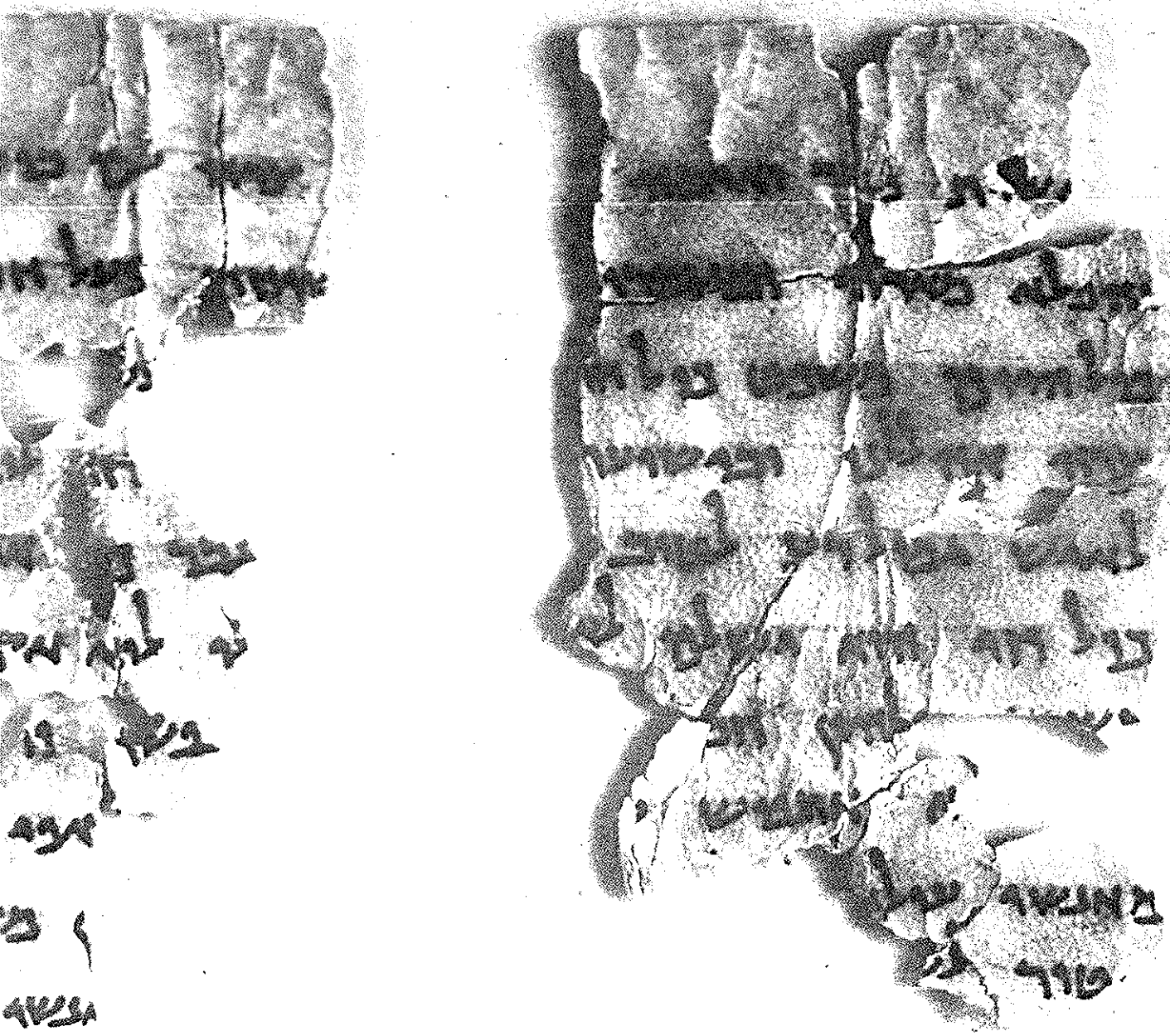

42.490A

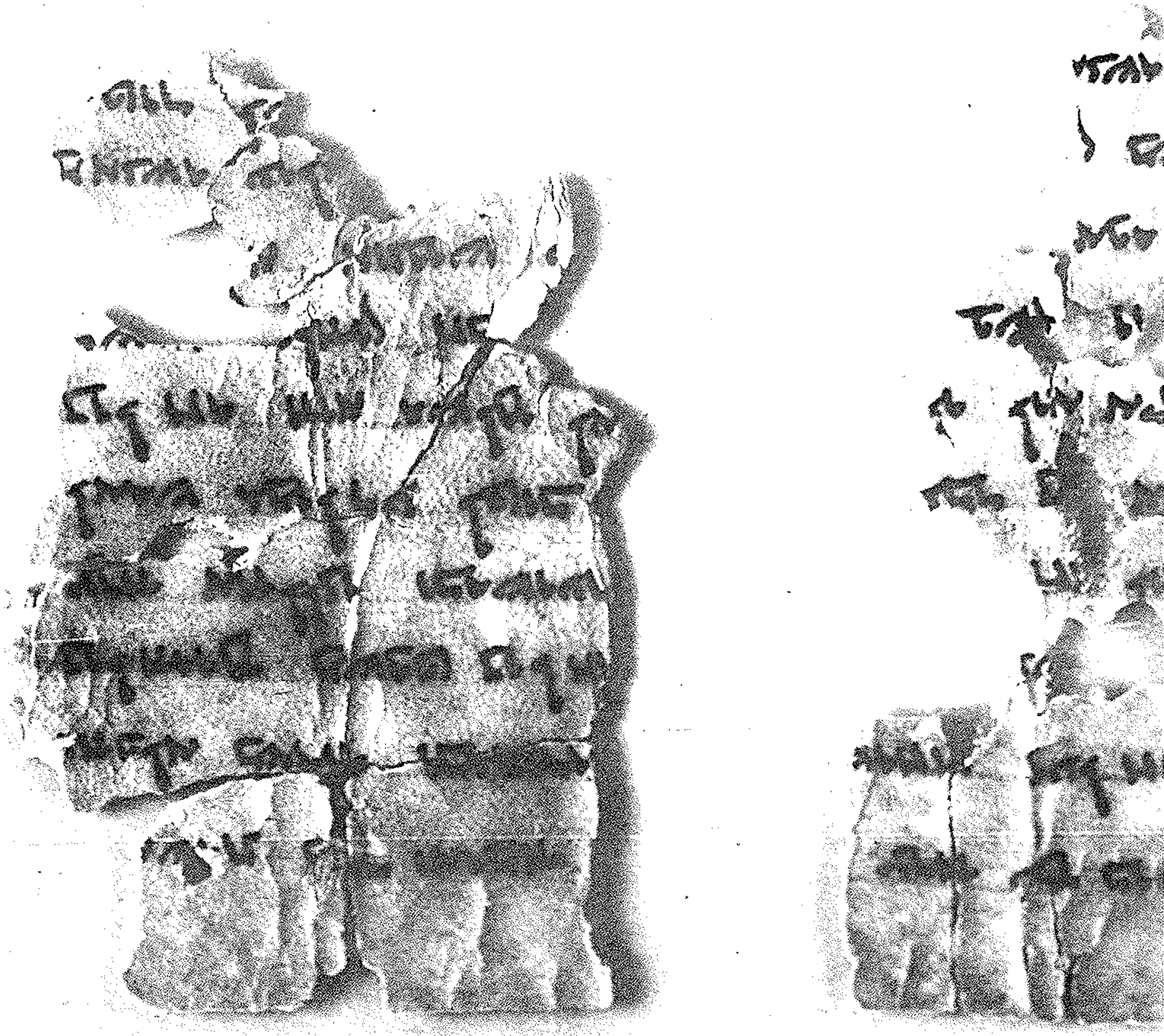

[illegible]

SSNYF
same as ?
42.5068 A

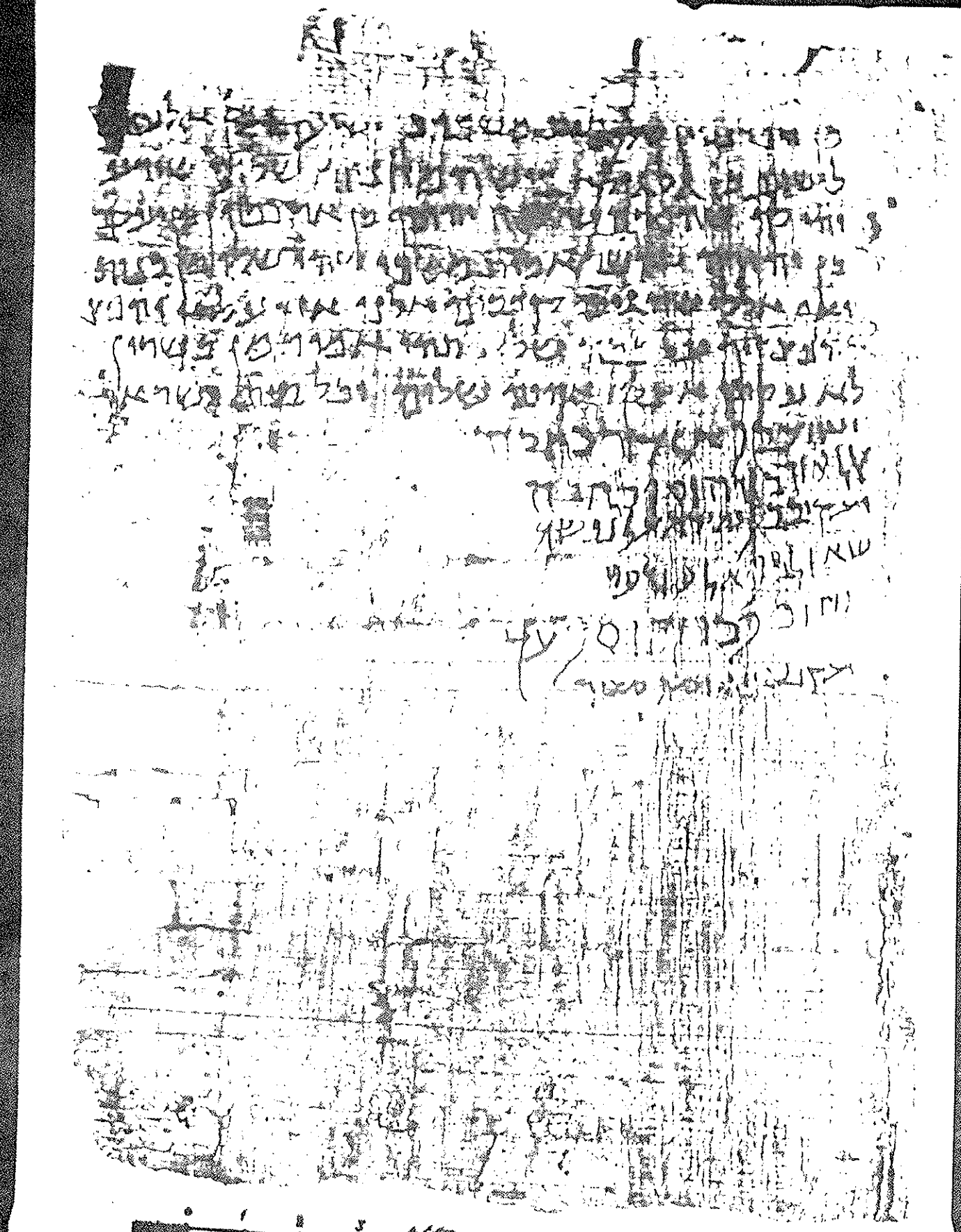

12.553A

SSNYF
42.556A

MPR? NO

GC 42578-2A

Arabic 42.597A

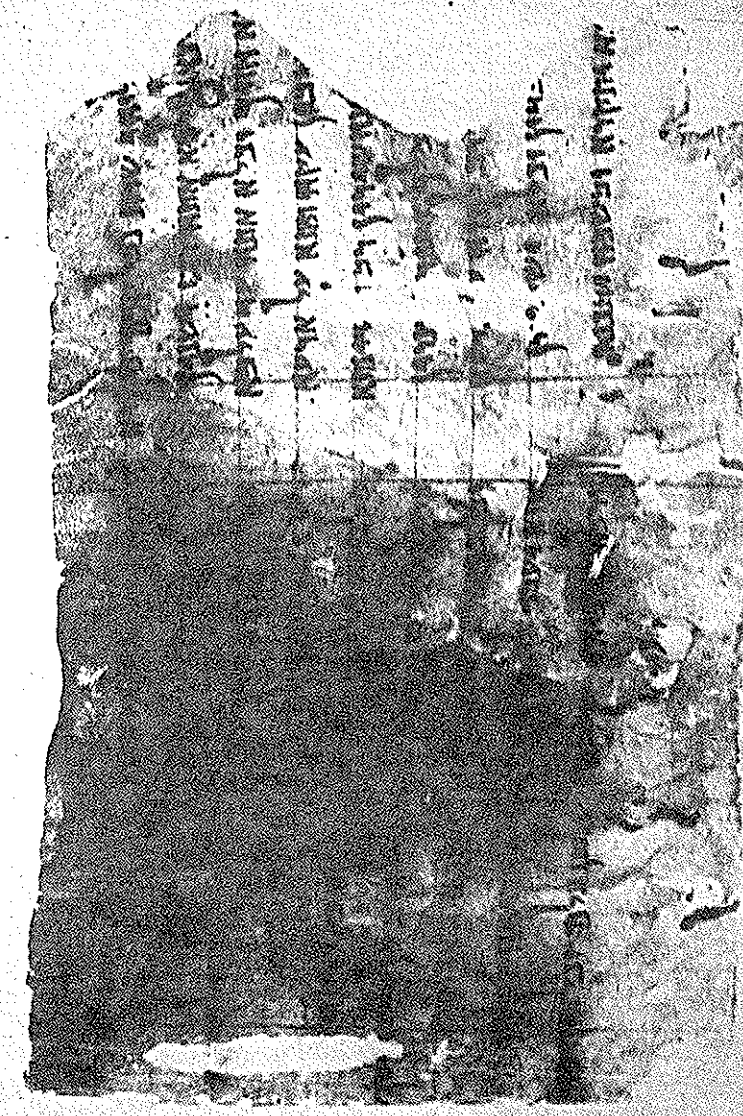

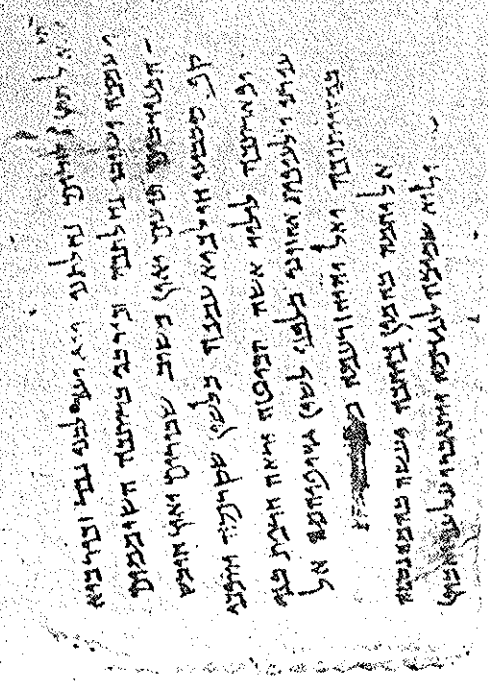

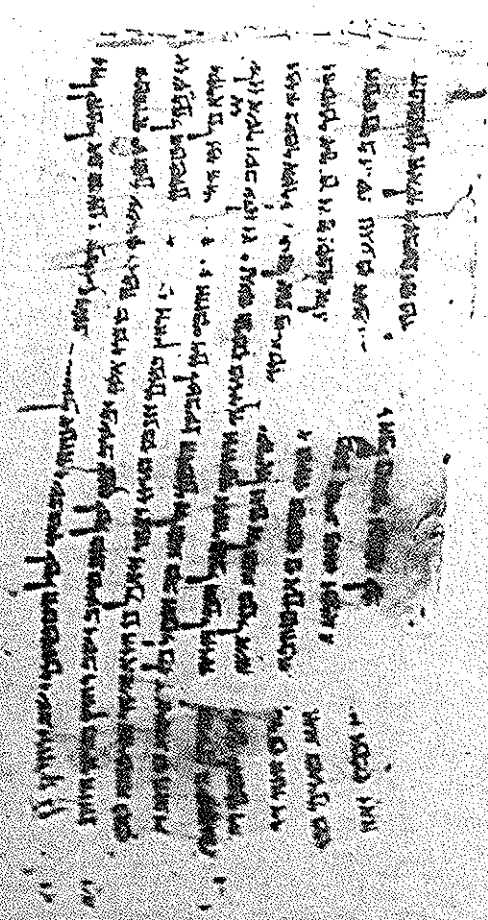

42.601B

Fragment
Numbering
1550 2

Numbering

Subscript

Thirty-five

Penn?
42.611-2A

42619-2A

See back

42-619-2B

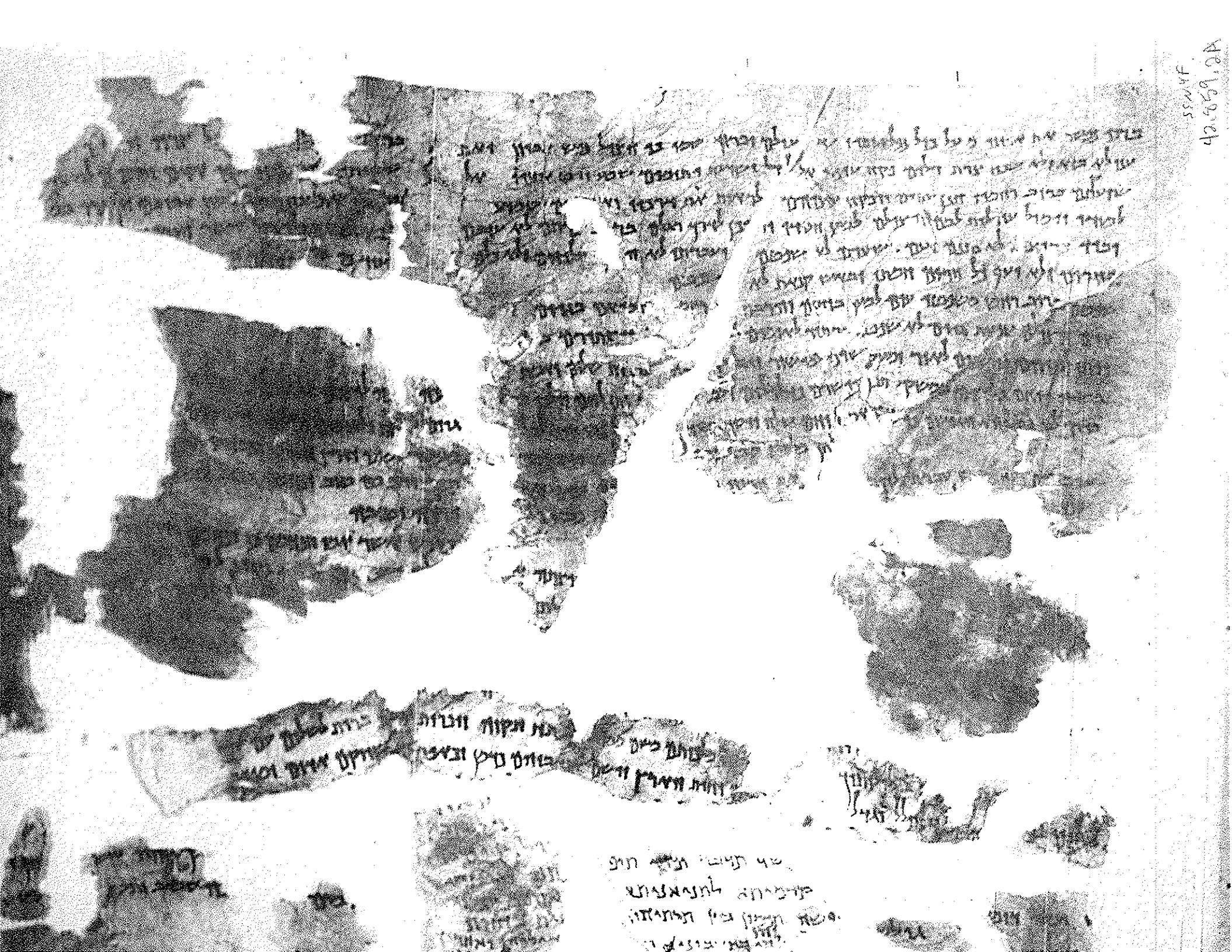

SSN4F
42.908A

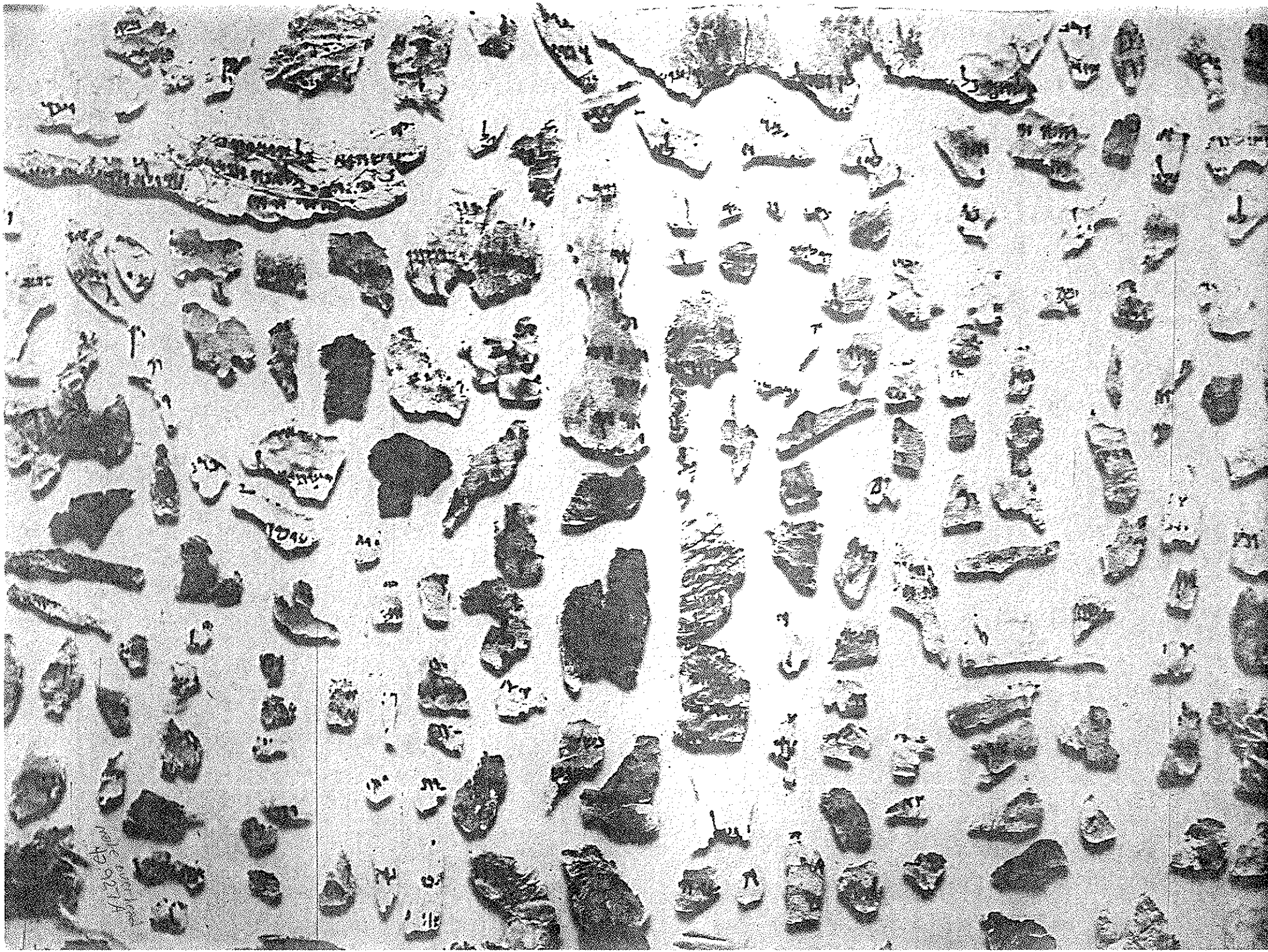

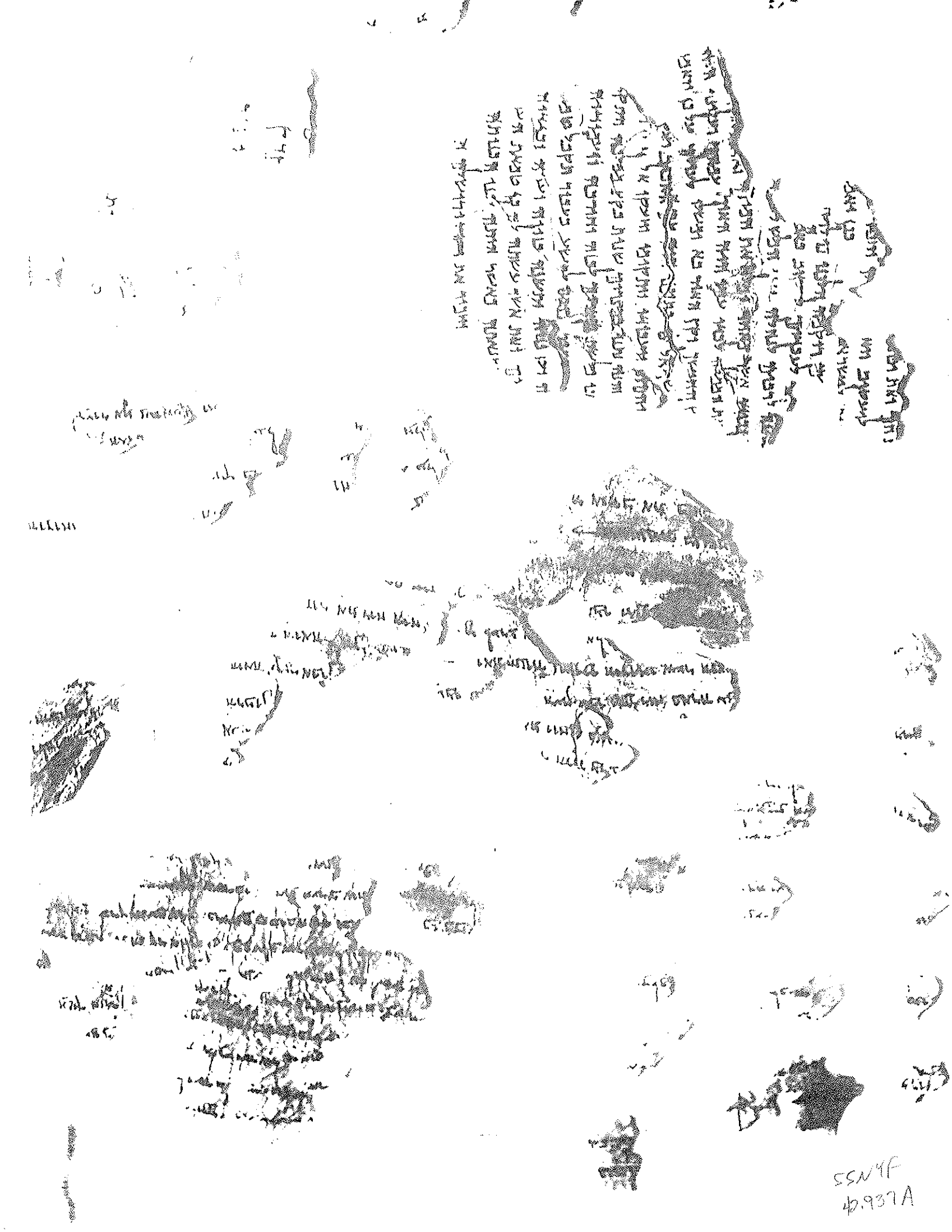

SSNYF
42.937A

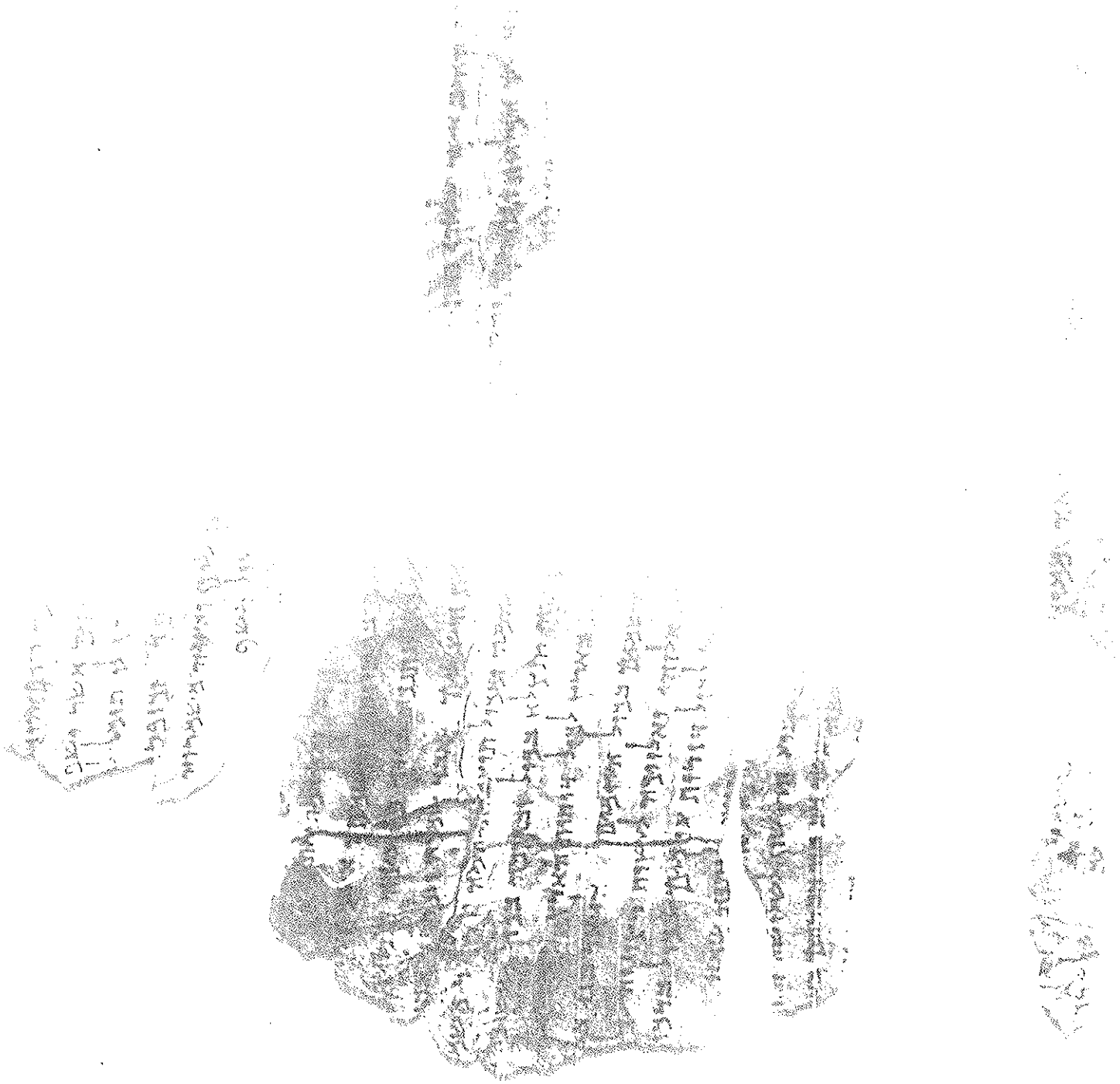

SSL 4F
43.187A

43.187

Sm4F
13.2.23A

SSN4F
43.004.08

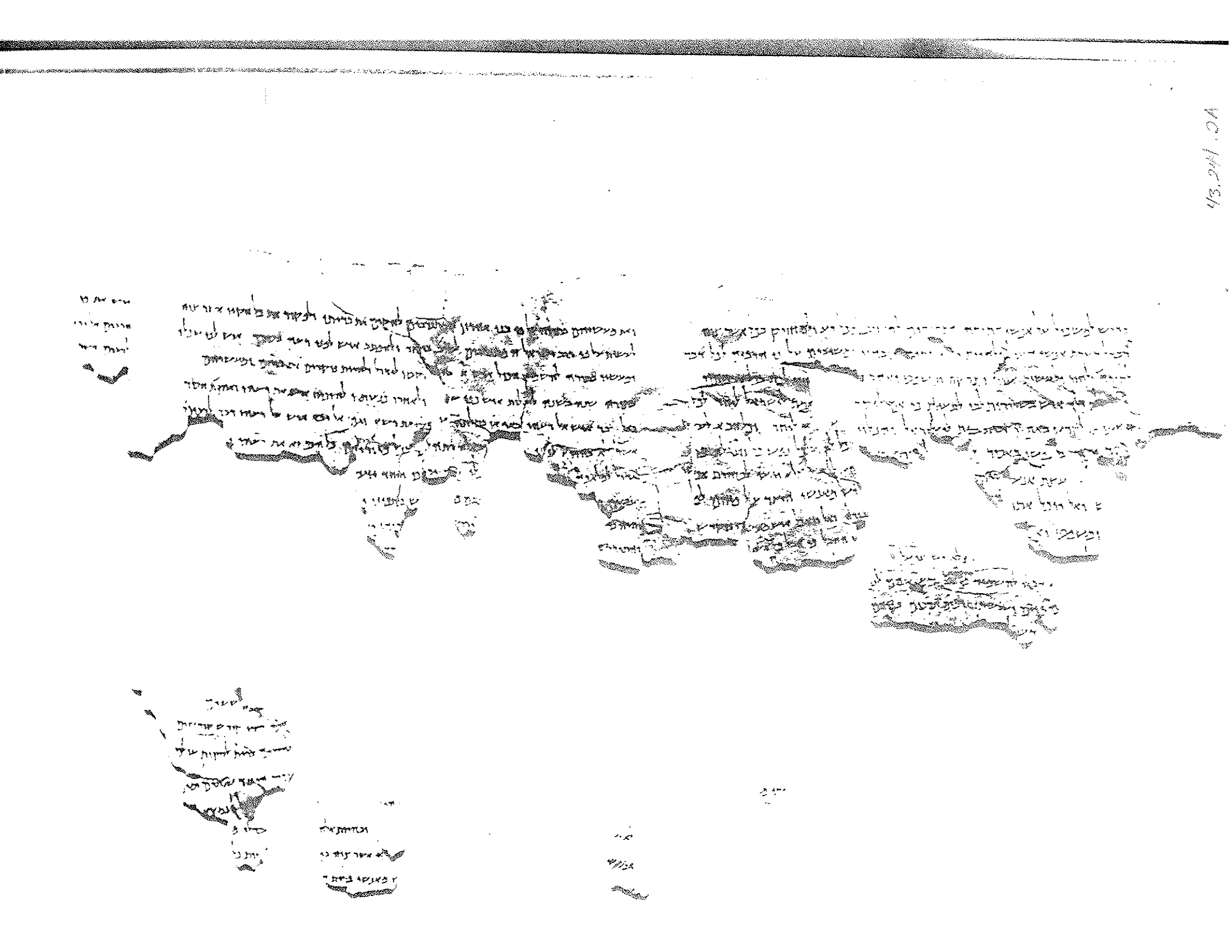

43,241 .OA

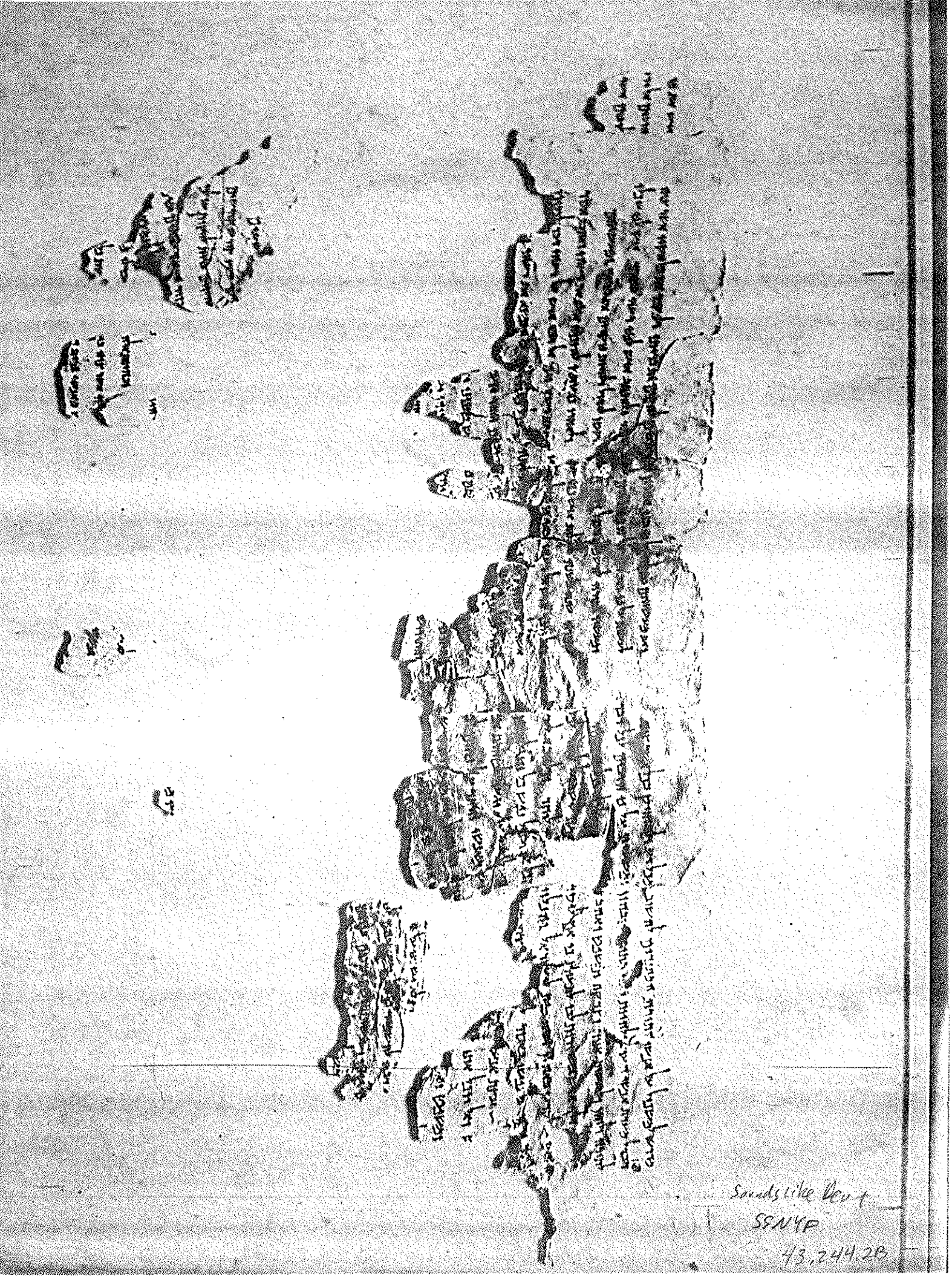

Sands Like Dev +
SSNYP
43,244.2B

0
1
2
3
cm

43.333
non-B6?
55/4F

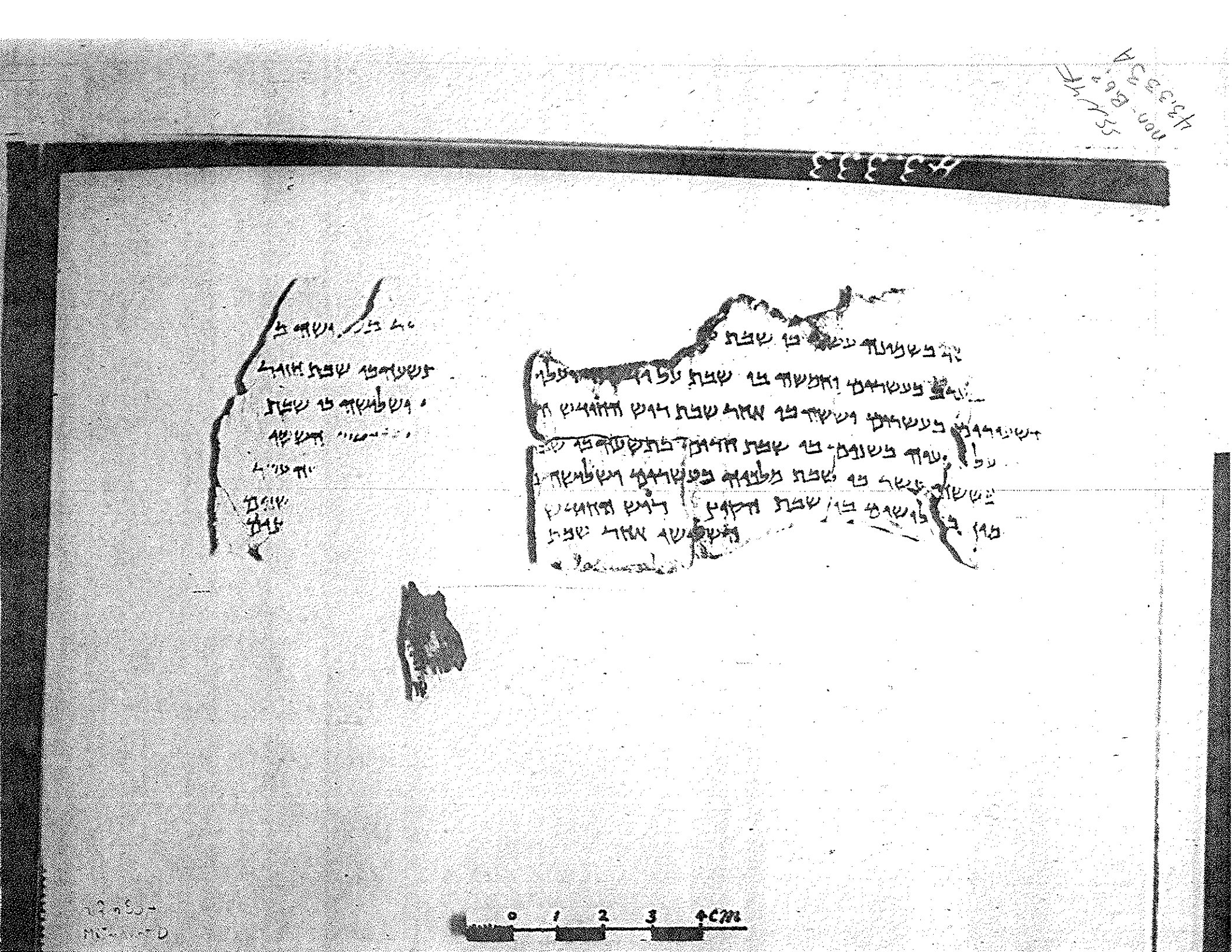

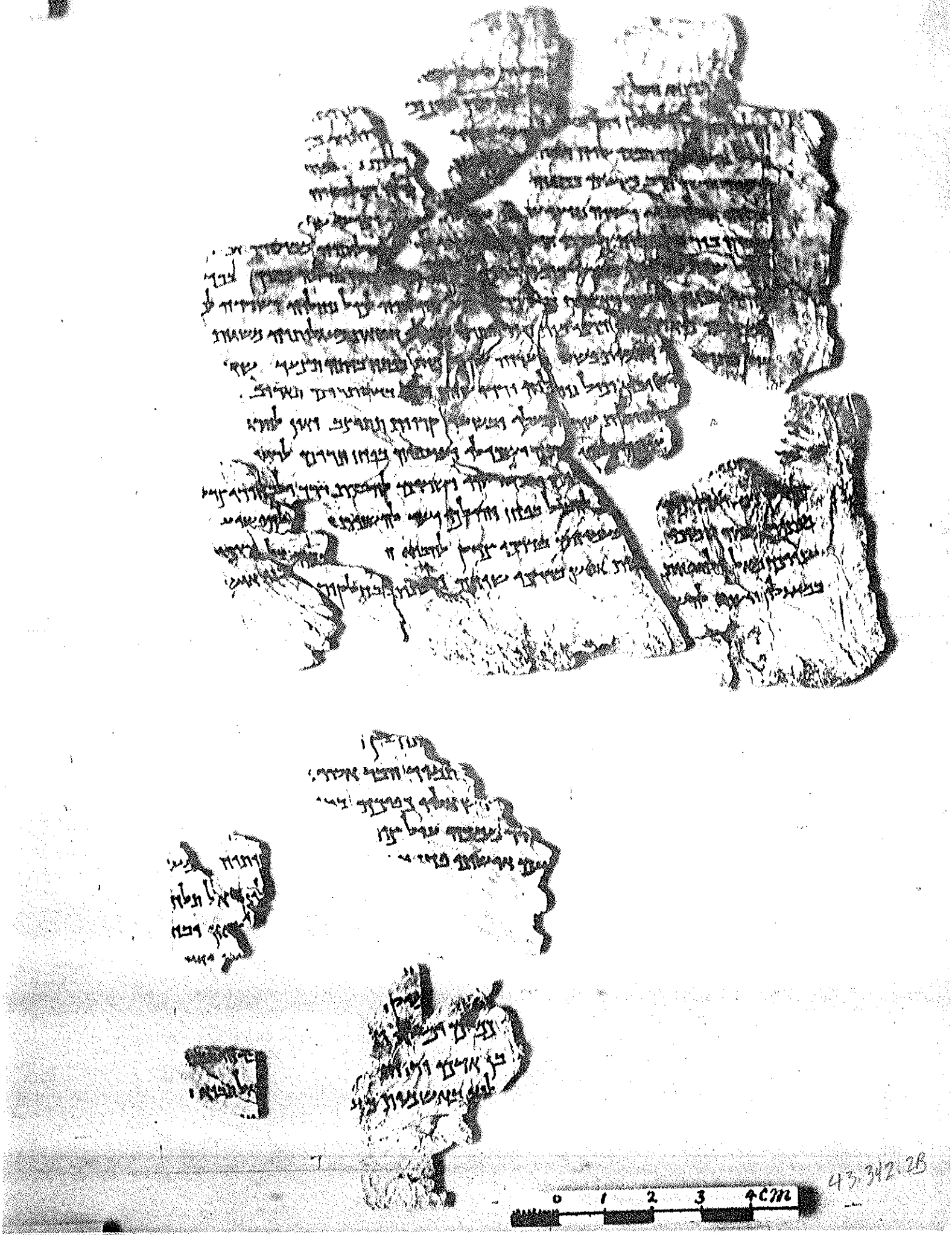

43.342.2B

43.355

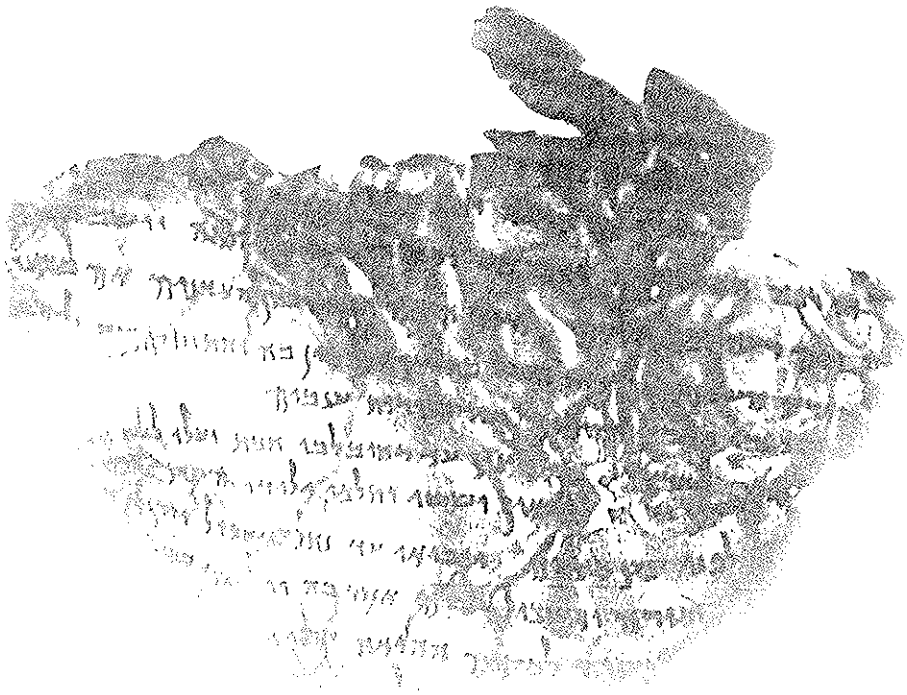

43:355

SSWF
43 355.28

"and the p[illegible] who arises...."

SSNYF
43.359.2A

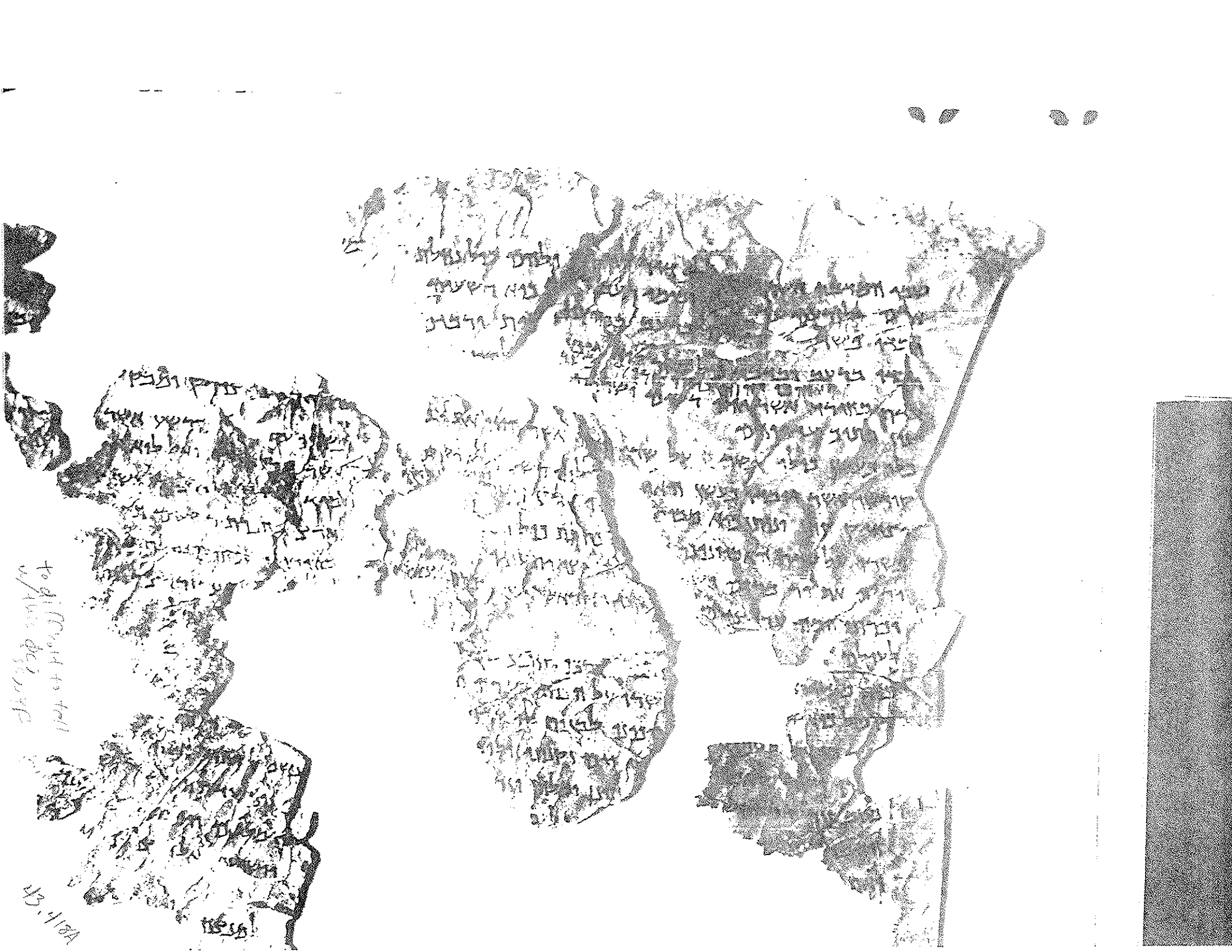

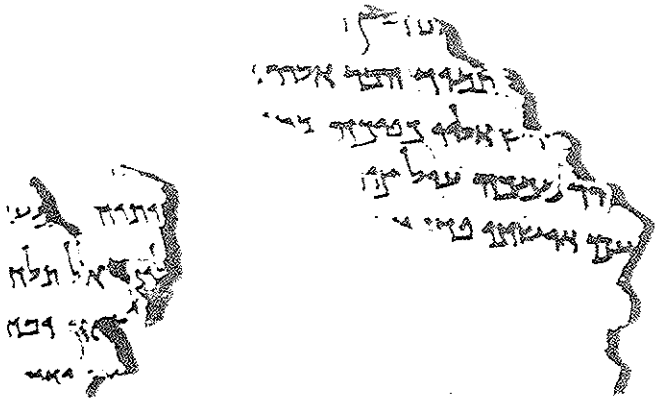

SCN 4F
43.432A

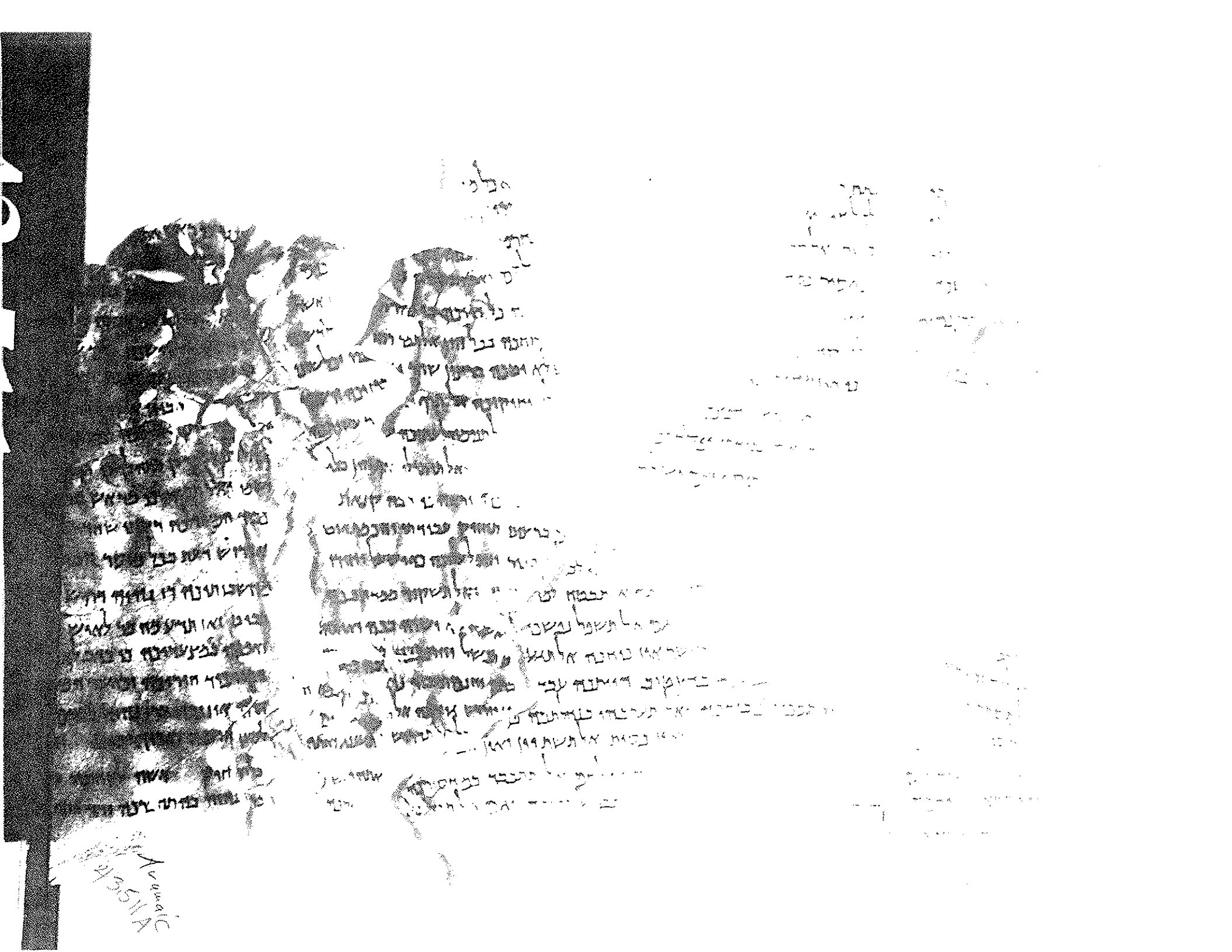

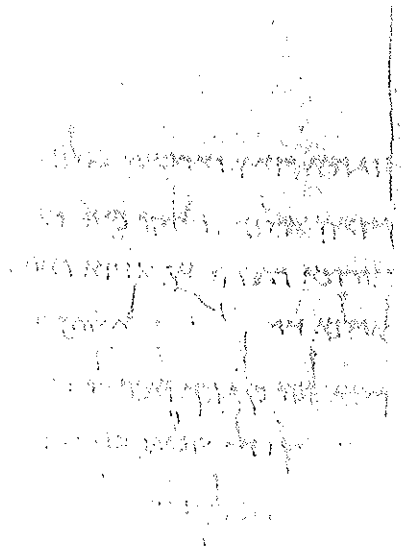

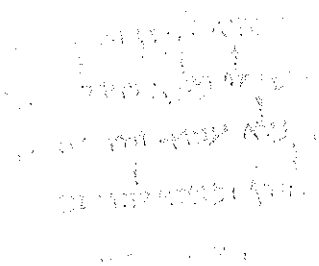

SSNYP
Aramaic
43.576A

Semitic
Aramaic
43.5766

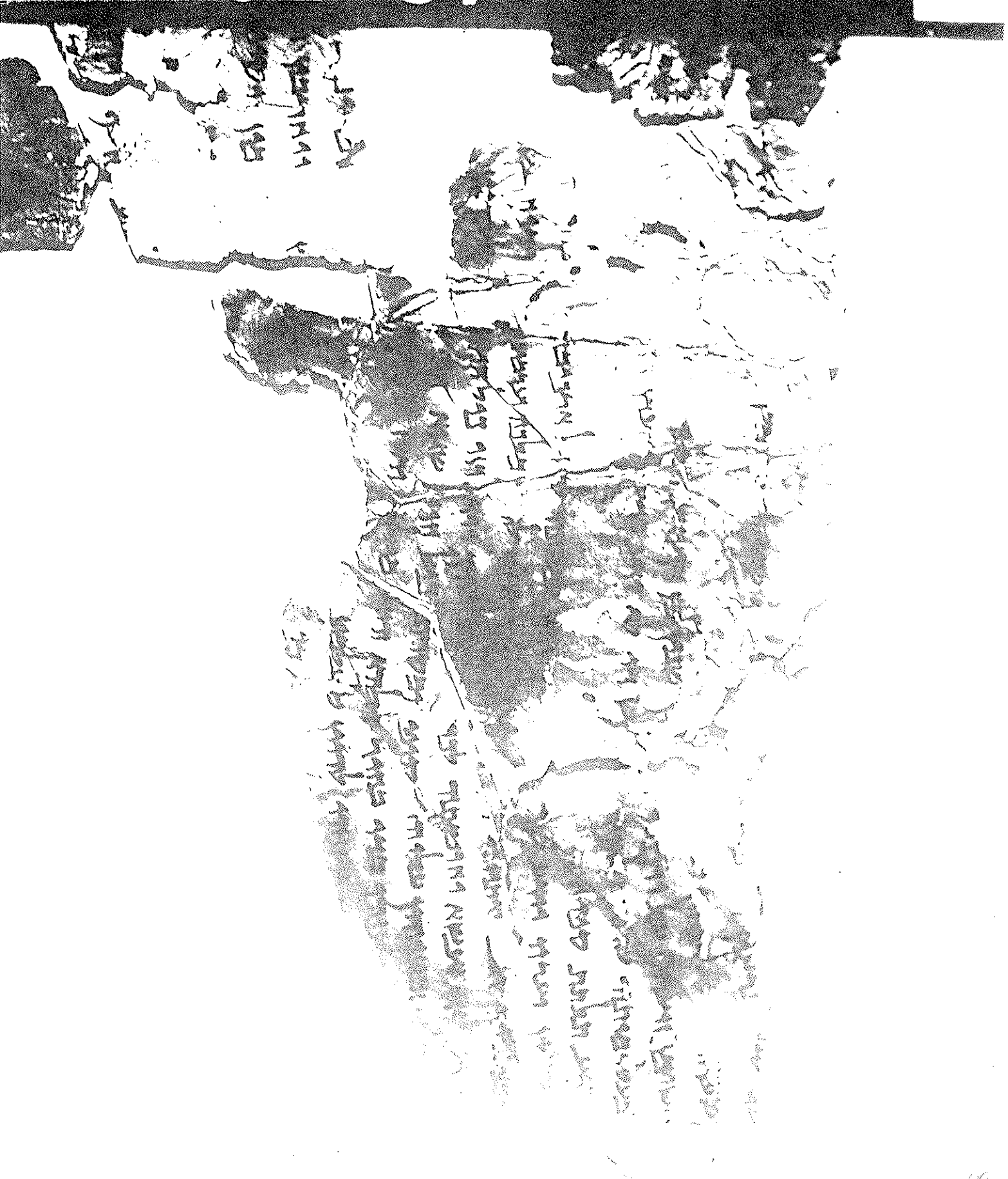

SSNYP
Aramaic
43.591A

SSN YF
Aramaic
43591B

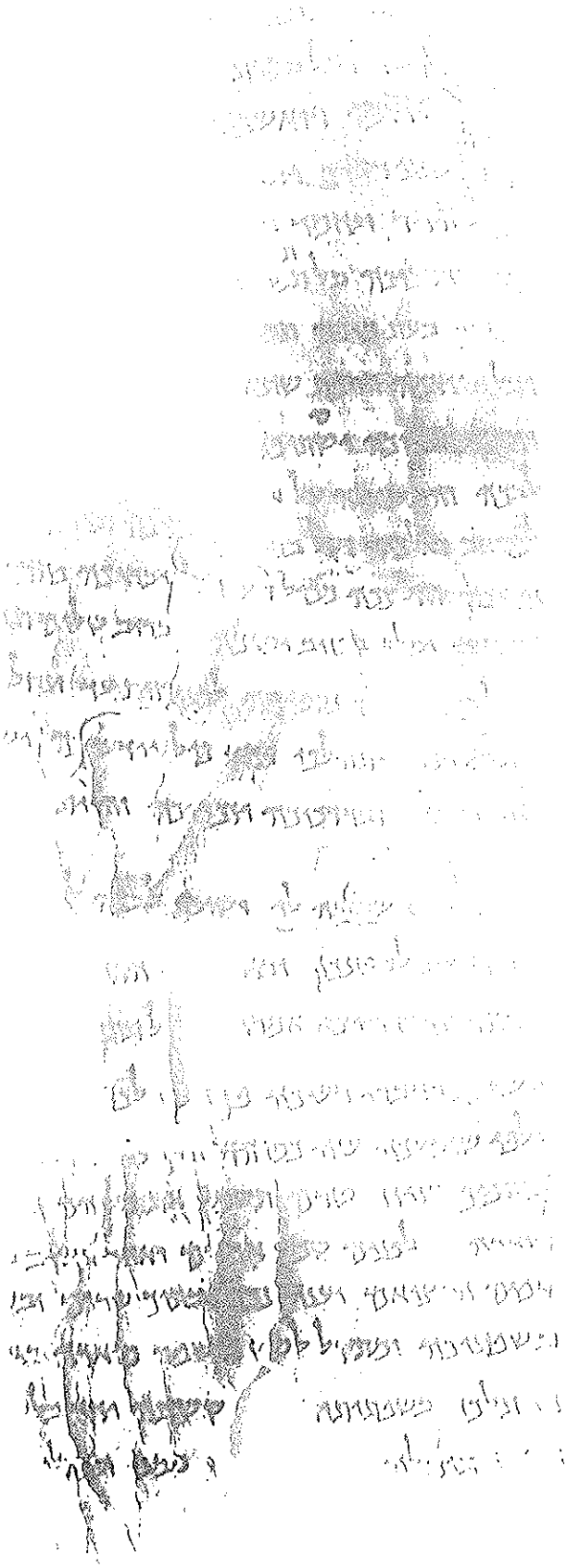

SSNYF
looks like same
scribe as 43.600
43.595A

413.660A

Sim to Leuzk:44 [illegible] appears, but context not [illegible] other phrases not found

Non-bib, poss Bib-like priestly language
more next number
43.61 1A

43.618

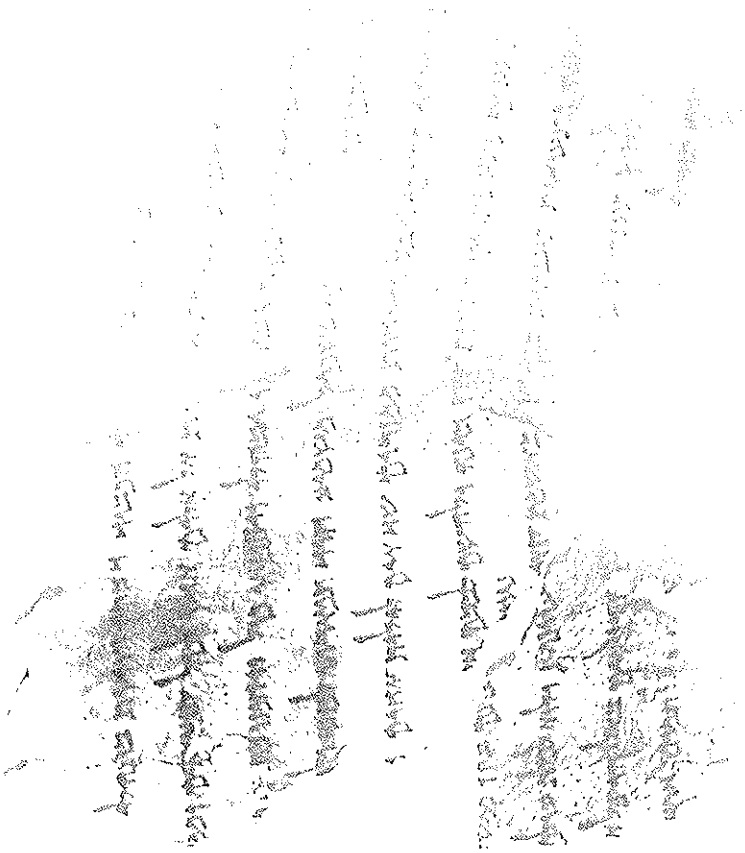

SSNUF
43.618B

43.618

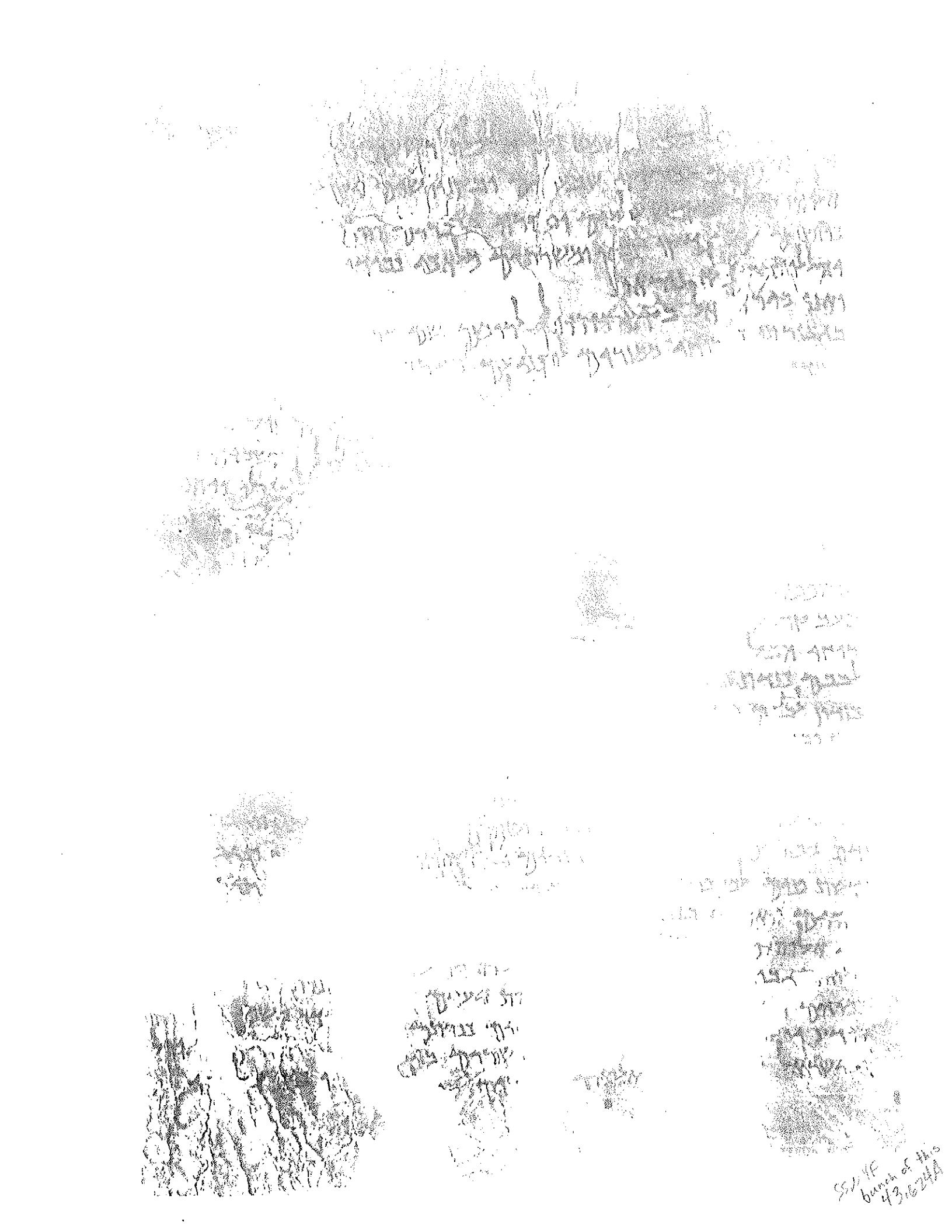

Same as 43.855
SSN 4F
bunch of this
43.632A

43.7281

0 1 2 3 4cm

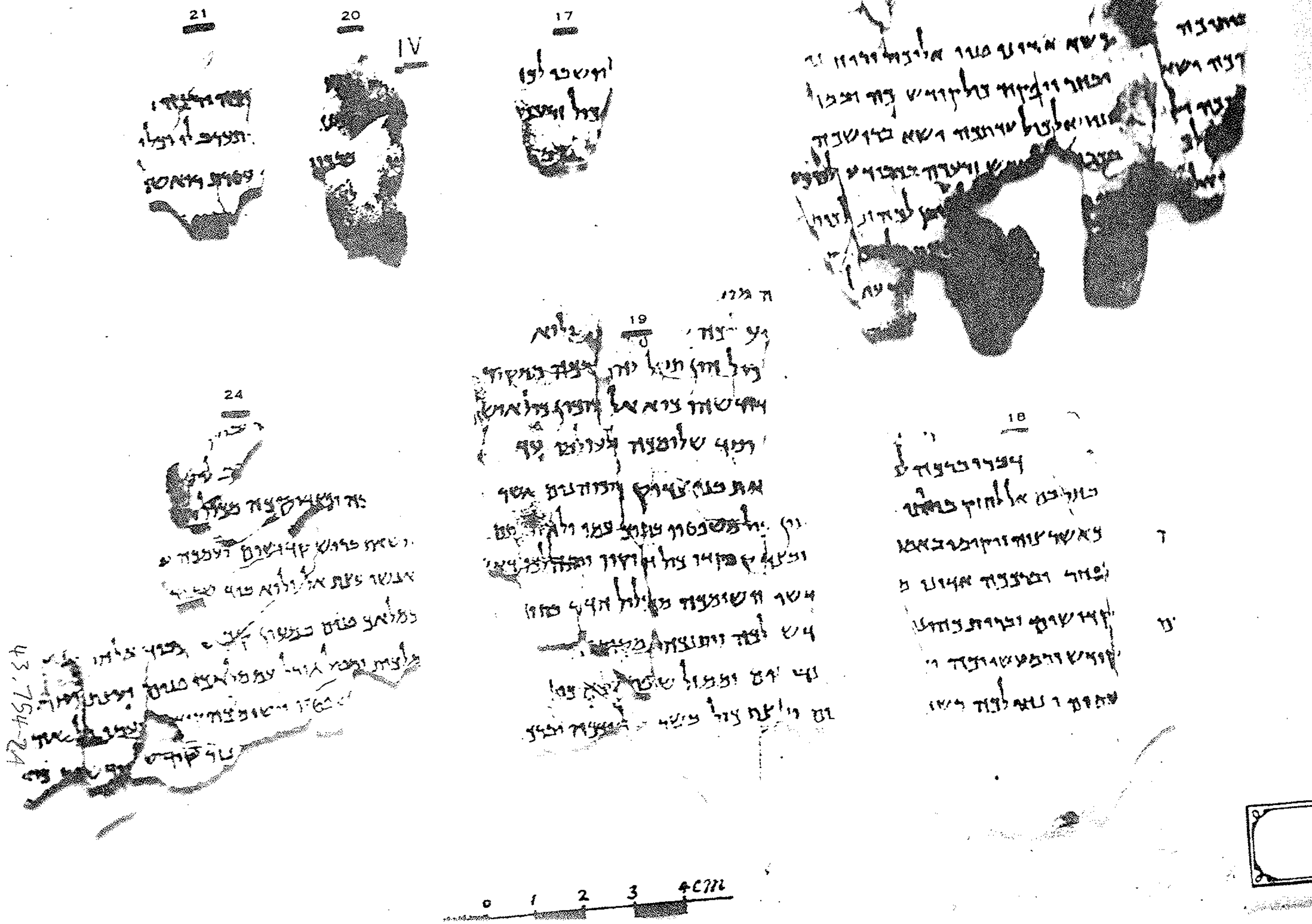

43.754-24

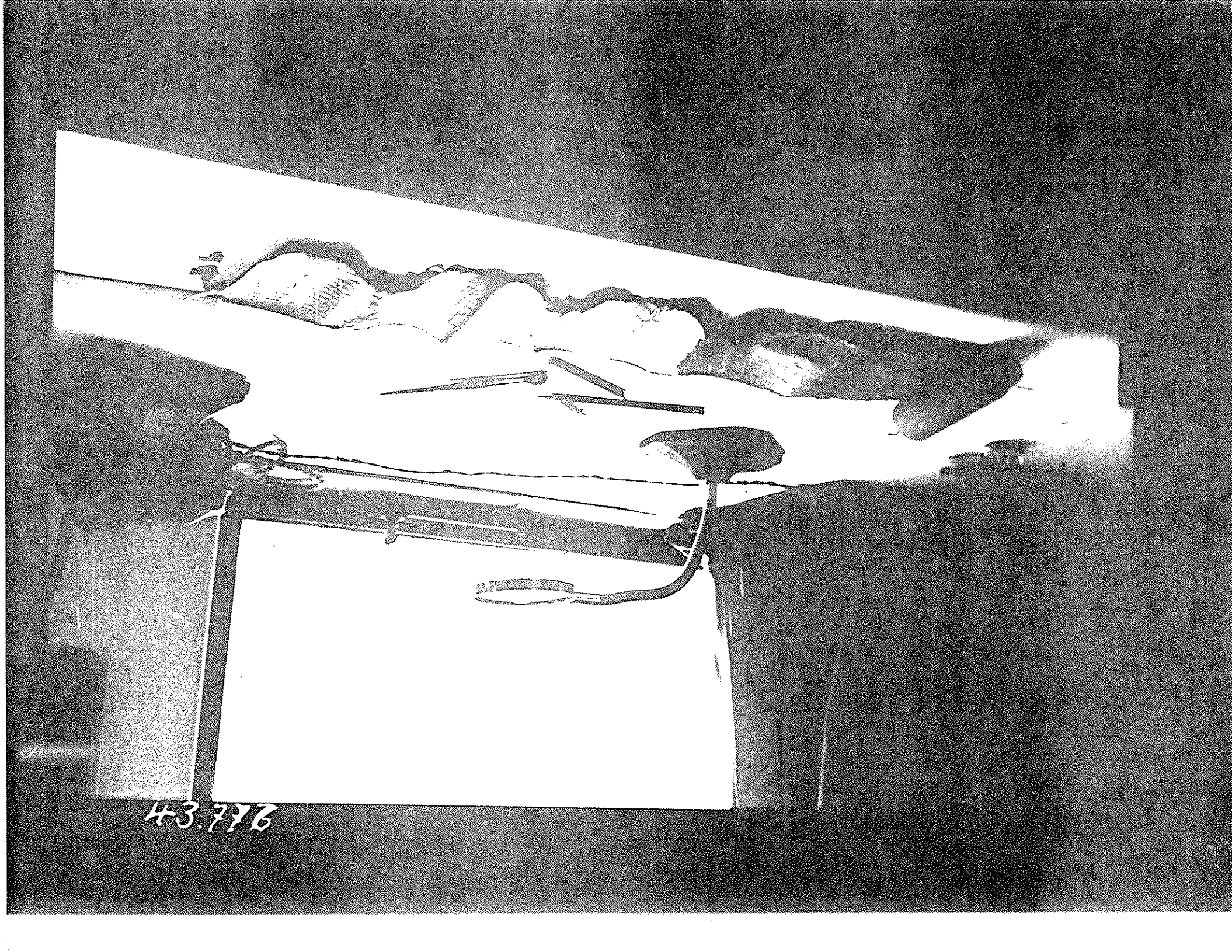
43.776

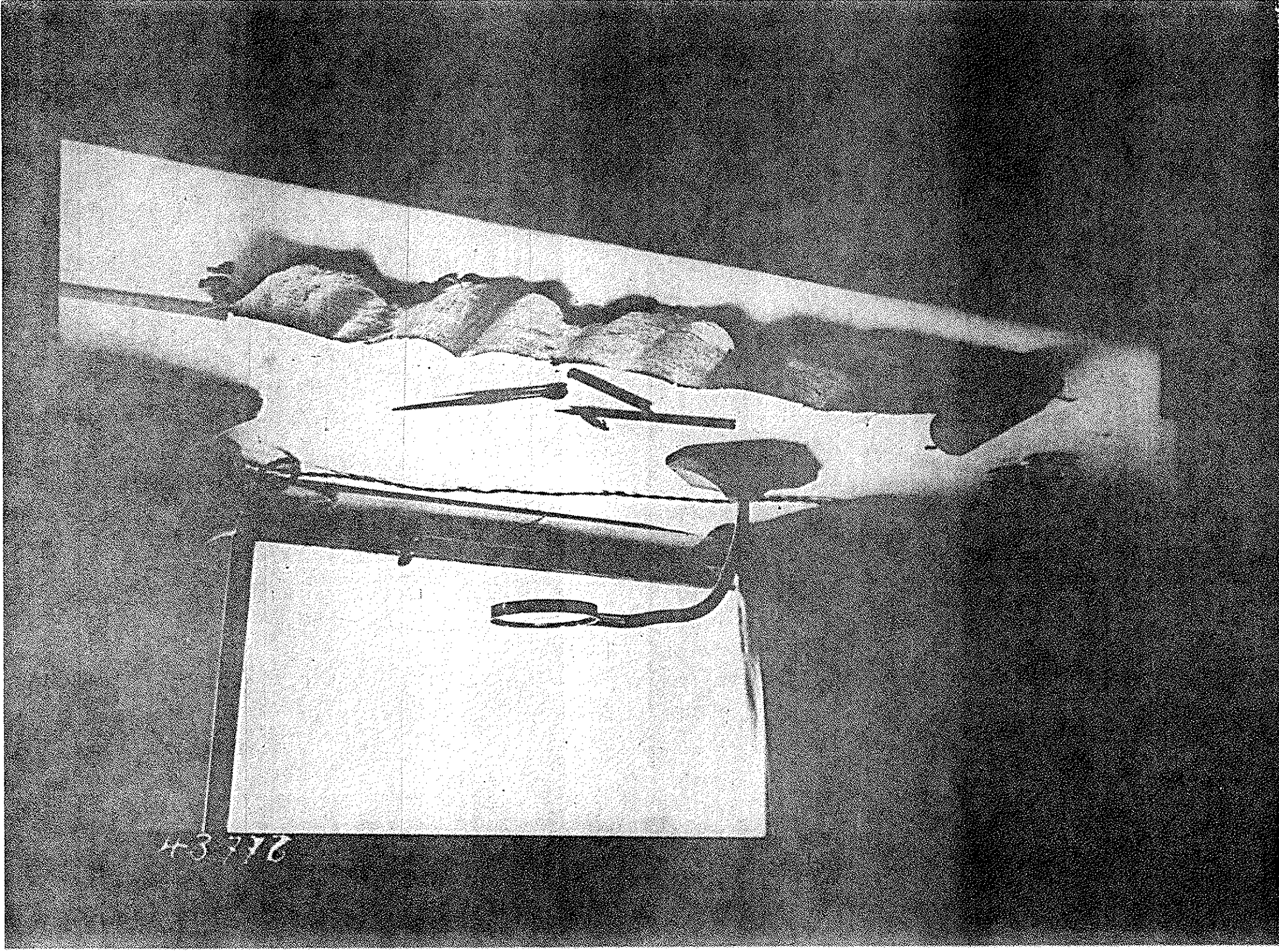

Picture in book (DJD) w/ MPE scroll or PSelms scroll

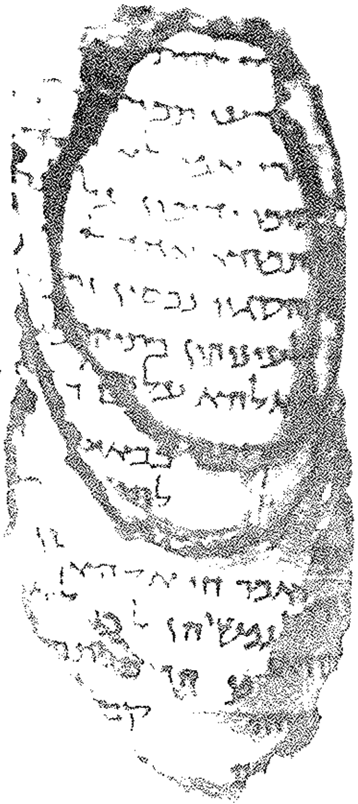

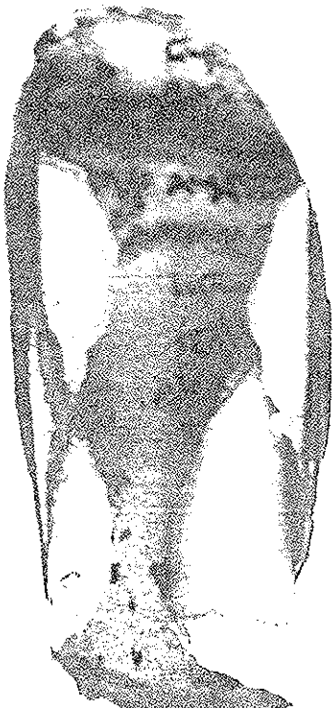
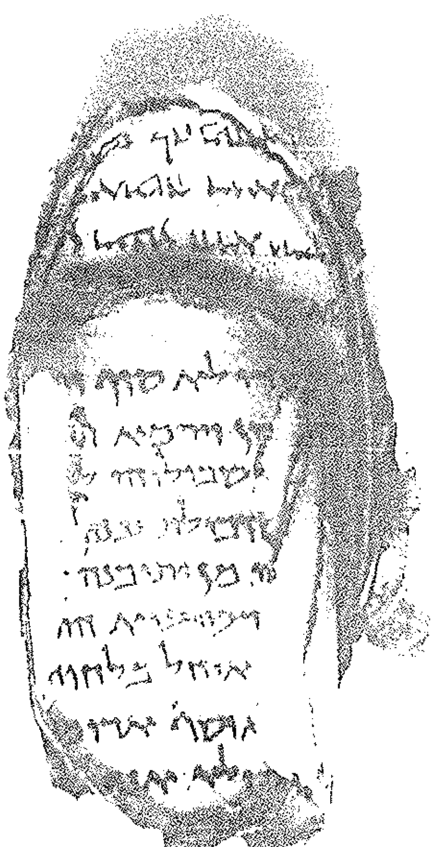

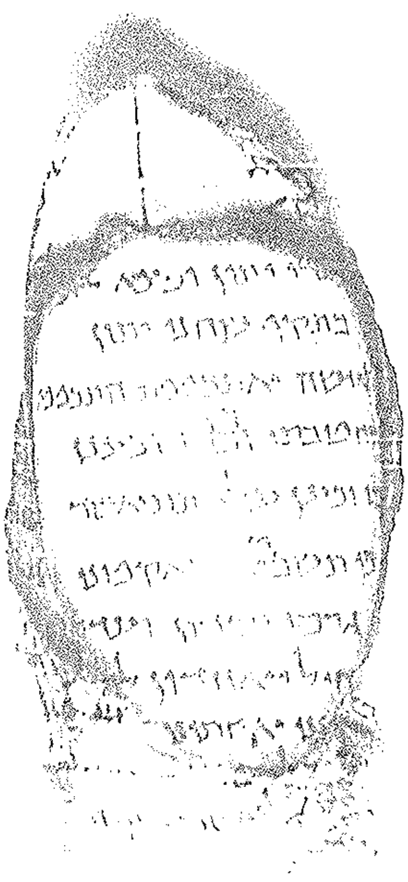

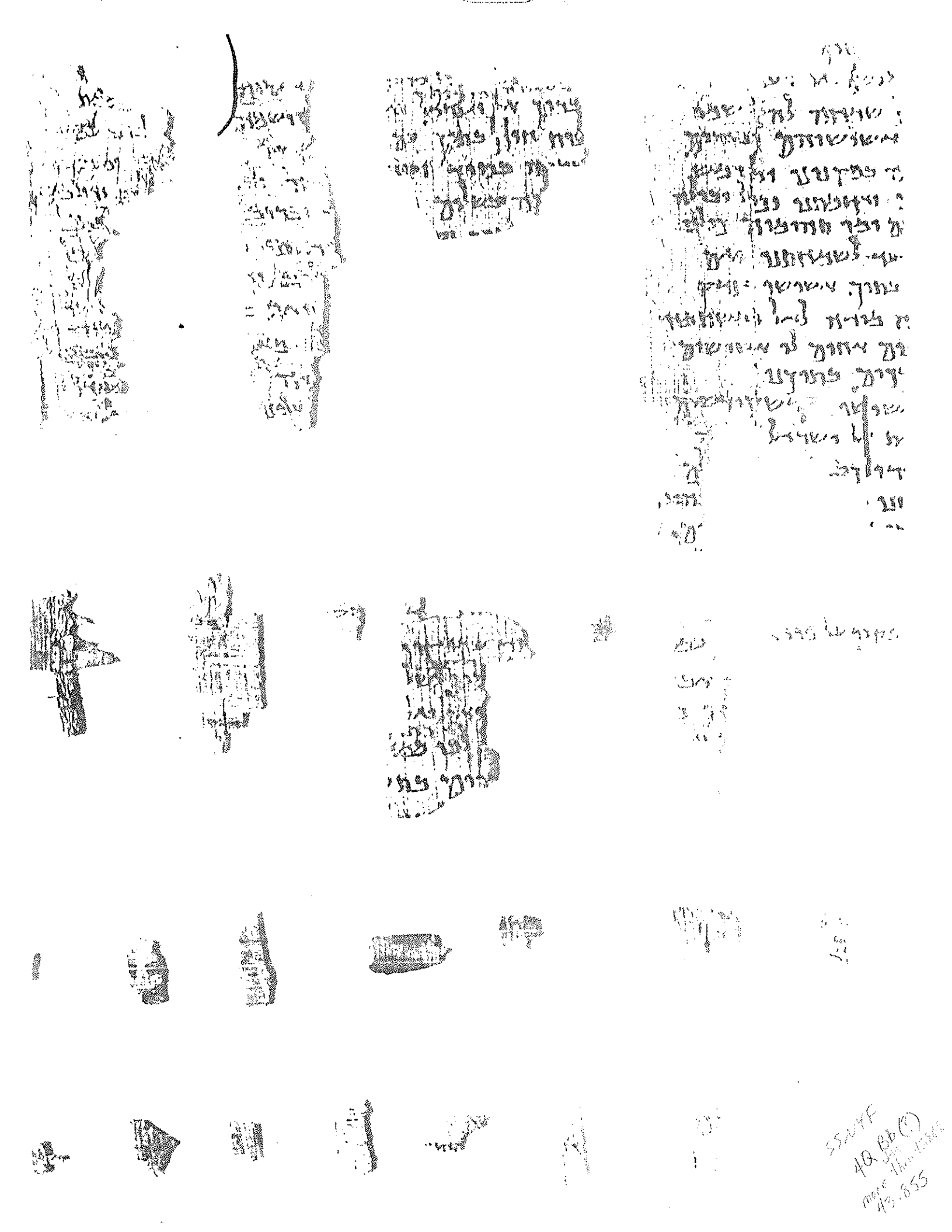
SSNYF
4Q Bb(?)
more than 43.855

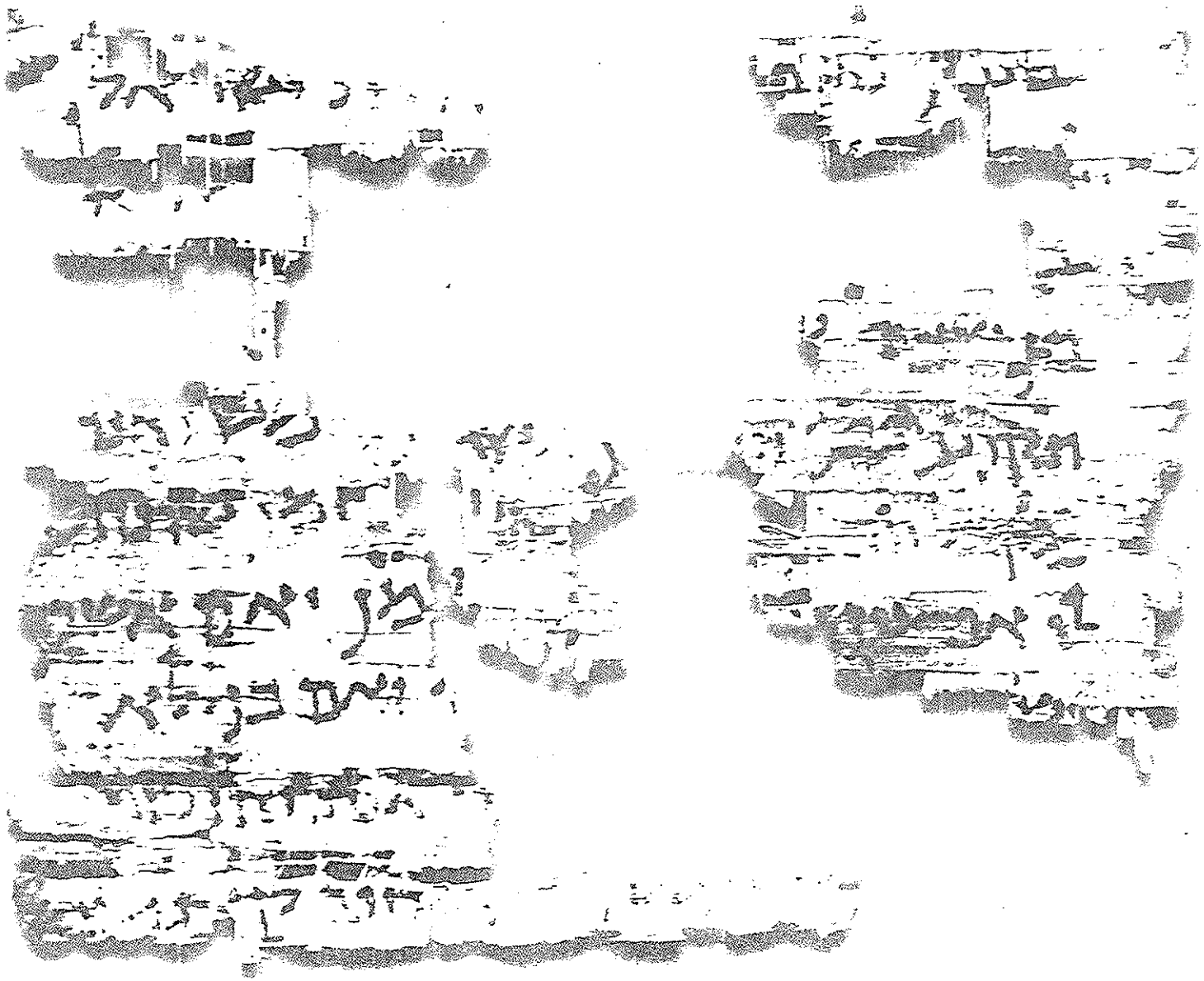

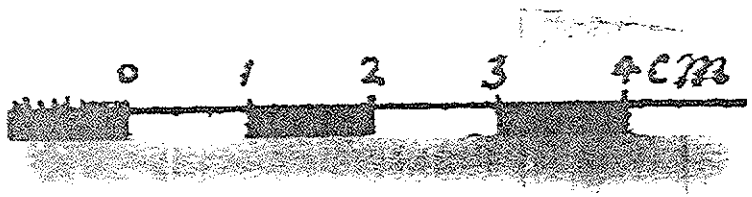

Murabba'at 24

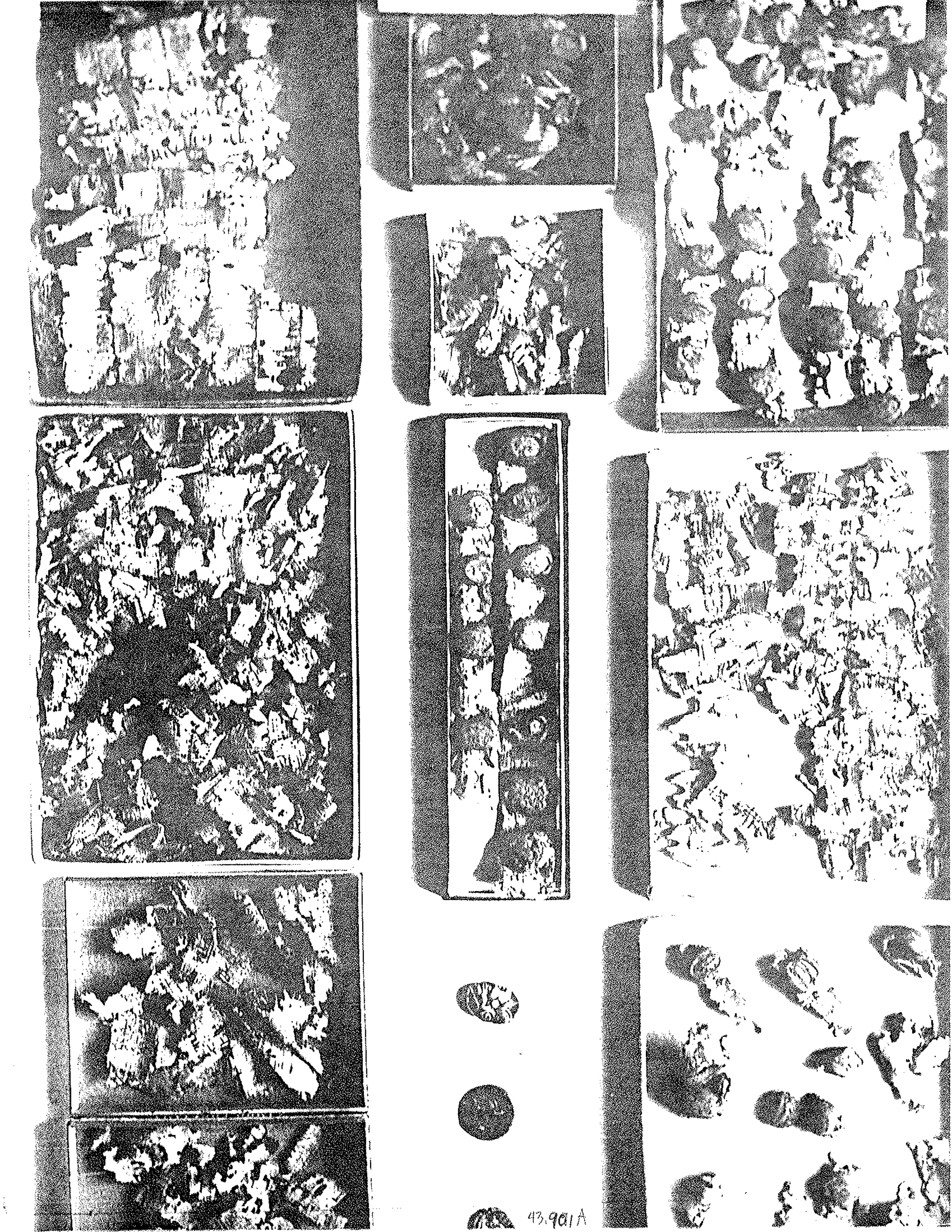

43.901A

YL5b · 8

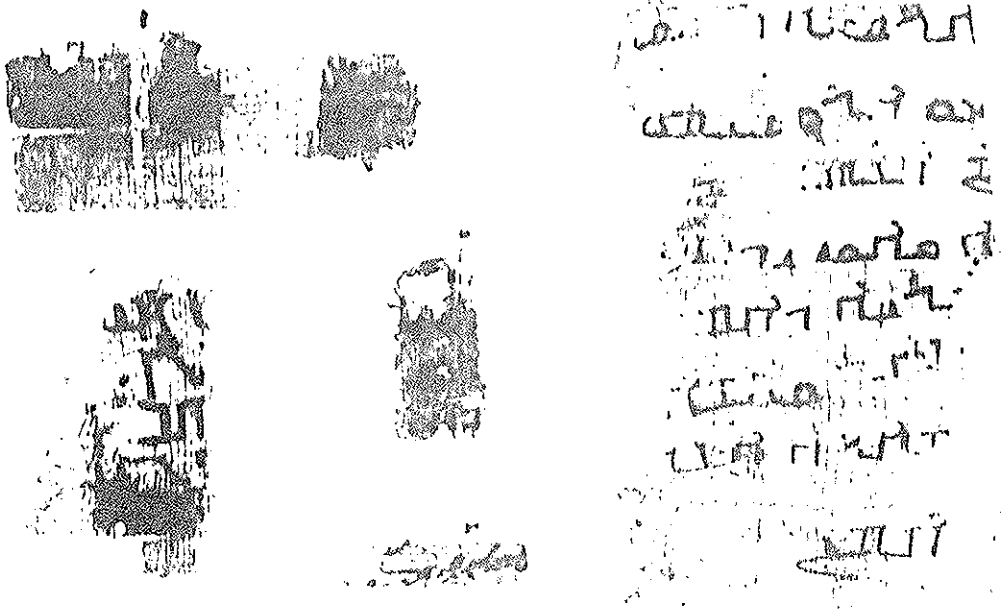

#3970

בשם אל עליון

לישראל שו וברכה

ומלאכי קודשו

מם

ן

י

וברך אתכם אל עליון ויאר פניו אליכם ויפתח לכם את

אוצרו הטוב אשר בשמים להוריד על ארצכם את

גשמי ברכה טל ומטר יורה ומלקוש בעתו ולתת לכם פ

תבואות דגן תירוש ויצהר לרוב והארץ תנובב לכם פרי

עדנים ואכלתם והדשנתם ואין משכלה בארצכם

לא מחלה שדפון וירקון לוא יראה בתבואתיה

שול בעדתכם וחיה רעה שבתה מן

ר בארצכם כיא אל עמכם ומלאכי

בעדתכם ושם קודשו נקרא עליכם

חי י

מנה

אל לעולמים

ם אל לאחר נצ

ל לוויו תורתה

ון יווח ובני

ישראל בגו

וברכם ב

ישראל ברוכים

וברוך שם קודש

ע וברוכים כול

וחייויו ני

יבגעו ושני

ן עוליה

שעם

וחדי

55/74F
43.977A

17:12

Psa 77:19

18:4 middle dot

18:7 Psa 18:6

Psa 2:7

Psa 9:4

Psa 9:5

43:1?

Psa 119(118):77

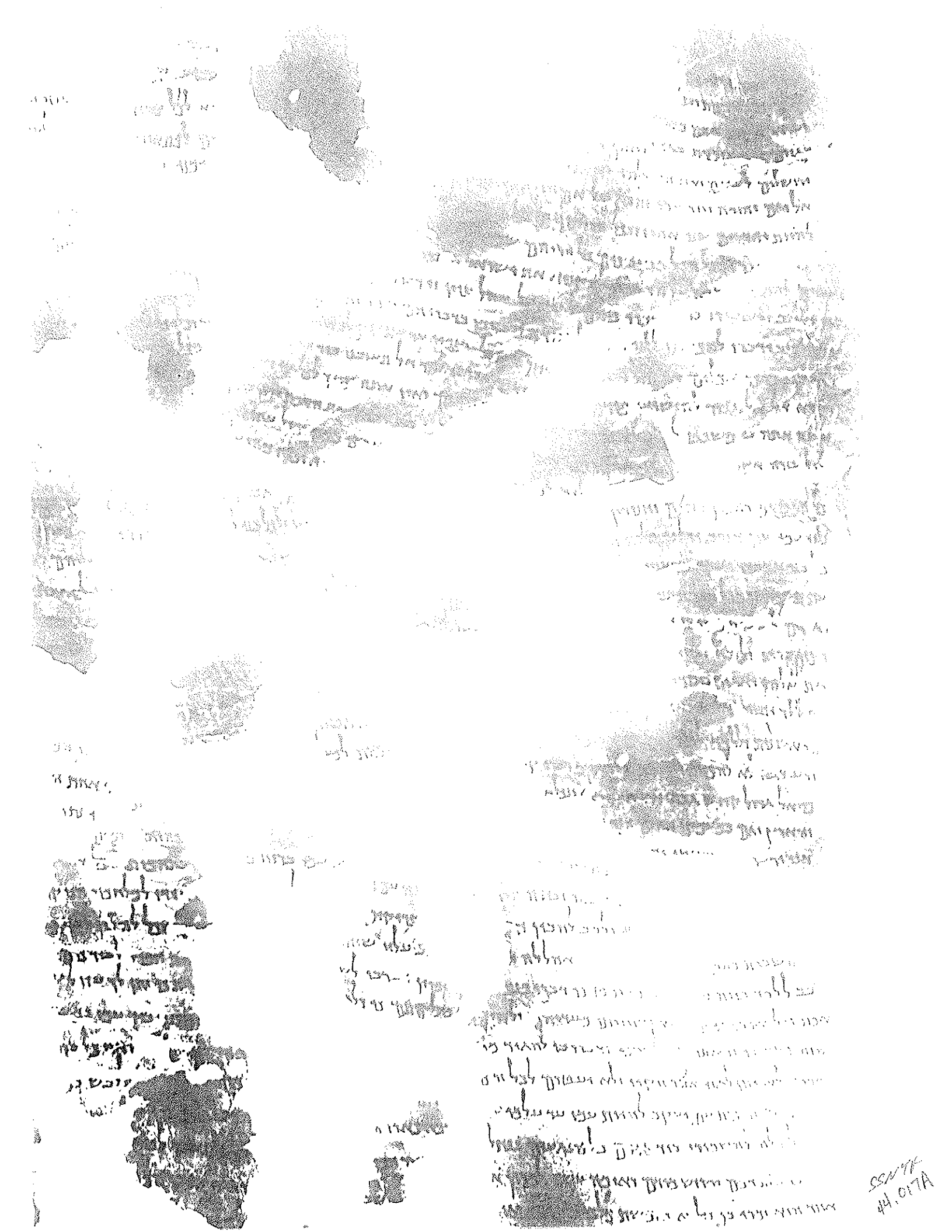
SSNYK
44.017A

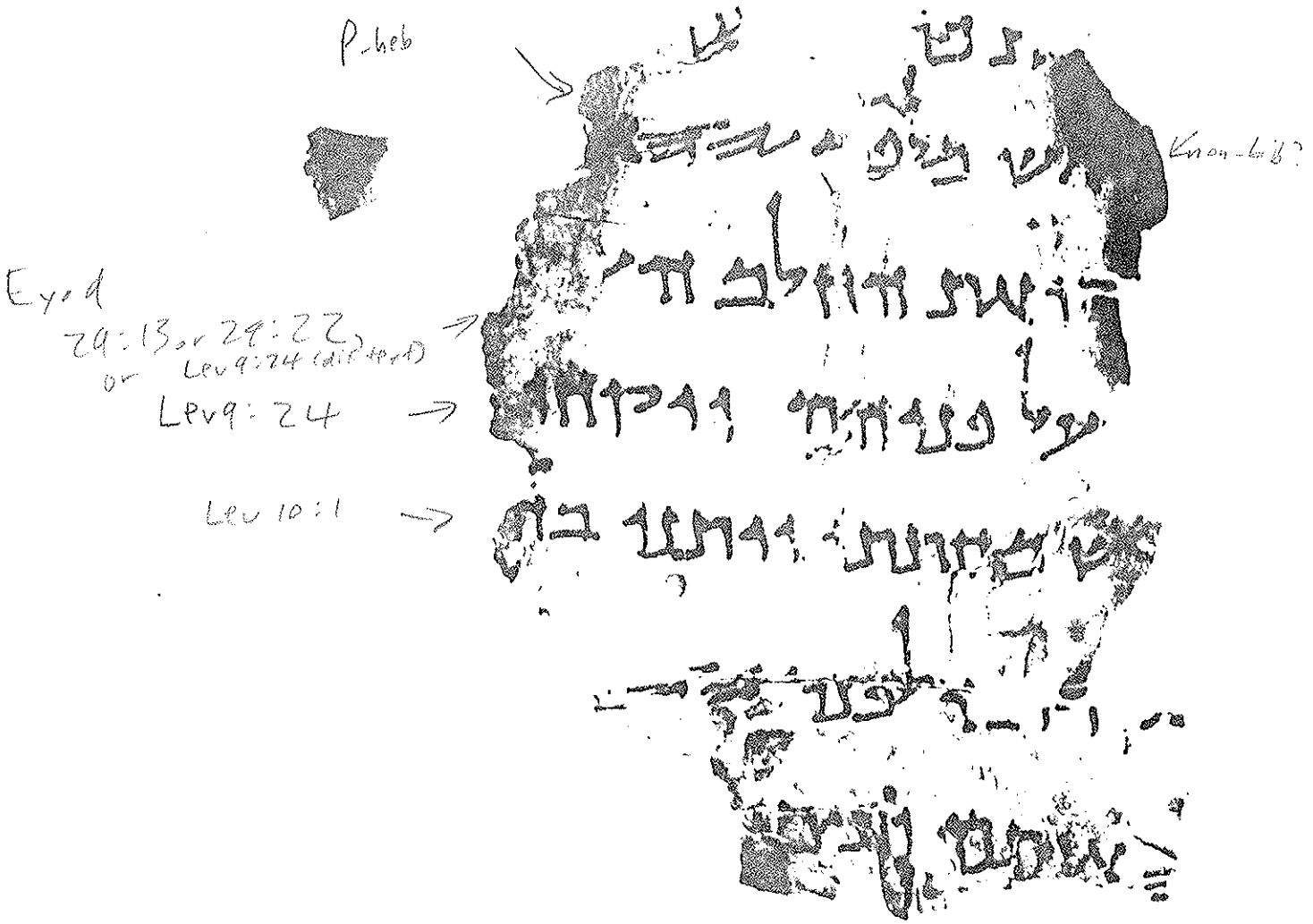

P-heb

Knon-lib?

Eyed
29:13 or 29:22,
or Lev 9:24 (dif text)

Lev 9:24

Lev 10:1

0 1 2 3 4

Looks like pint portions, spliced, w/additions. P-Heb for YHWH
44.011A

44.011

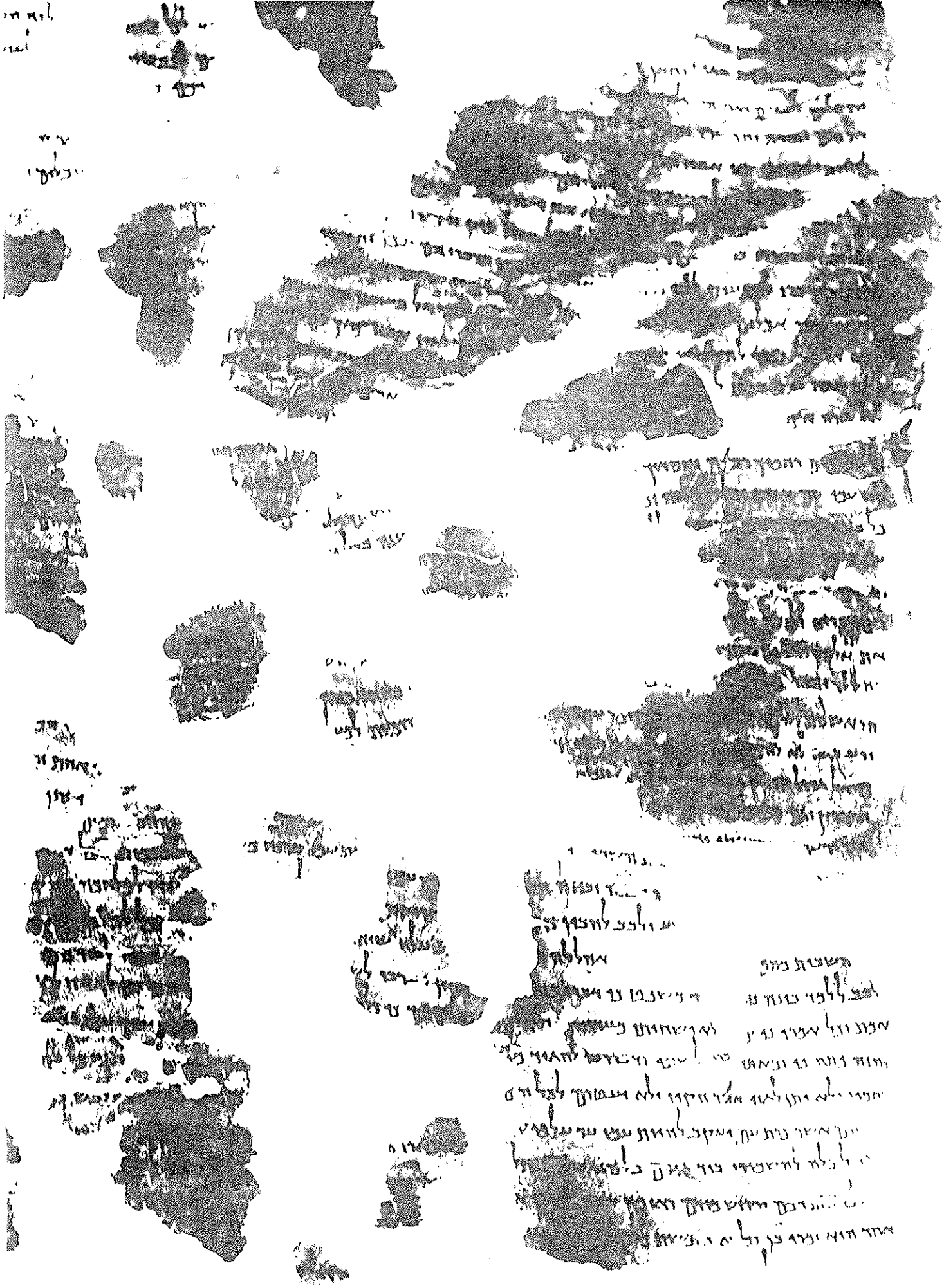

SSNYF
44.017B

SSURF 4/4 DOM A

SSAYC
94.075A

Deut 30:6

Deut 31:27

Deut 30:31
44.083

44:105

Heb
SSNYF
44.418

T-S NS 323

4 Heb 18.64

Hebrew 37

ושופריך

ומרי חקלוך

ואו לאתתך בנאתך

ואתאי שנאי בנוסת

ין לחם ושתא ואל

ם יחד ויהיו יחדיו

כון ותכשיטי כביה

שיש ונשוור תבלת

ואל ותקושי שא

ושתי ויהי

אסרו וכוסות ותכחנתך

ן גן ותשתיון עם

ויעמדו על רגליהם ויאמרו להם ותכחנתך בתינערות תשוב
כול נוח מהודו מעליך ותקח והי
וחול תהודאמשון ויהי ◦
גדולה

ותכחנתך בתינערות תשוב אנשו תקלע עד נלותם לוח שלוך שפיר
פעמים ואחר תקיעו לוחך ותניחנך בתינערות ותעשוב ובאו לוח ותעירנך
חדאשנוך לחתינב על פעמך ותקיש ותנוחנך בתינערות ותקרא ויש
שלושך וגלי כינך בי ושעריך ושפרי כוי ותעירנת ולוחך אנשו ותכב
ניתין ונשמעאל ותקיש ותנוחנך בתינערות קול פרוזך ויי סדר מלחמך
ותראשיך וחוו נבשפיך לסדרוחך איש לפעמו ובשעתיך שלשה סדרים
ותקשו להך ותנוחנך תרשיך שנית קול נוח וסנוך ויי נעשש עד קדמיך
לפעירת האויב ונפי יתך נבלי ותלחמך ותנוחנך ויהיו נשש ותנערות
וחללתך קול חד טרוד לנעוך מלחמך וחללתך ונפל עמך חשתרות ויהיו
קול שחוך הרועת מלחמך גדולך לחנם לב אויב ושם קול וחי... ויהי
ורקות חמלחמך לחנפל חללתך קול ושועות ויהיו ופח רות ויהי
ותנוחנך פרי עמך קול חד טרוד לנעוך ויי מלחמך עד ושלשנך לפעירת

Hebrew 37

ויהלו אדם לחנפל בחללתך

וחללתך לנעוך וחלחמך.

ובחנפם לנעוחך ותקש

נשיכות חנעוך ועמוך

אנשי מלחמך וחכתבתך

שלבעך ותקשי להתך

ושובתך על ויי חמלחמך

אל ומך וחללתך לחנפל

גוי וחבל

סדך לשנות סדך ואל

ותקשי ושלשת על ויי

וישעך גן חמלחמך

SSMYE
44.1964

Isa 60:10-11

19402

CSNYF
190403-2A

190402

SSNYP
190403-2B

T-S 16.74

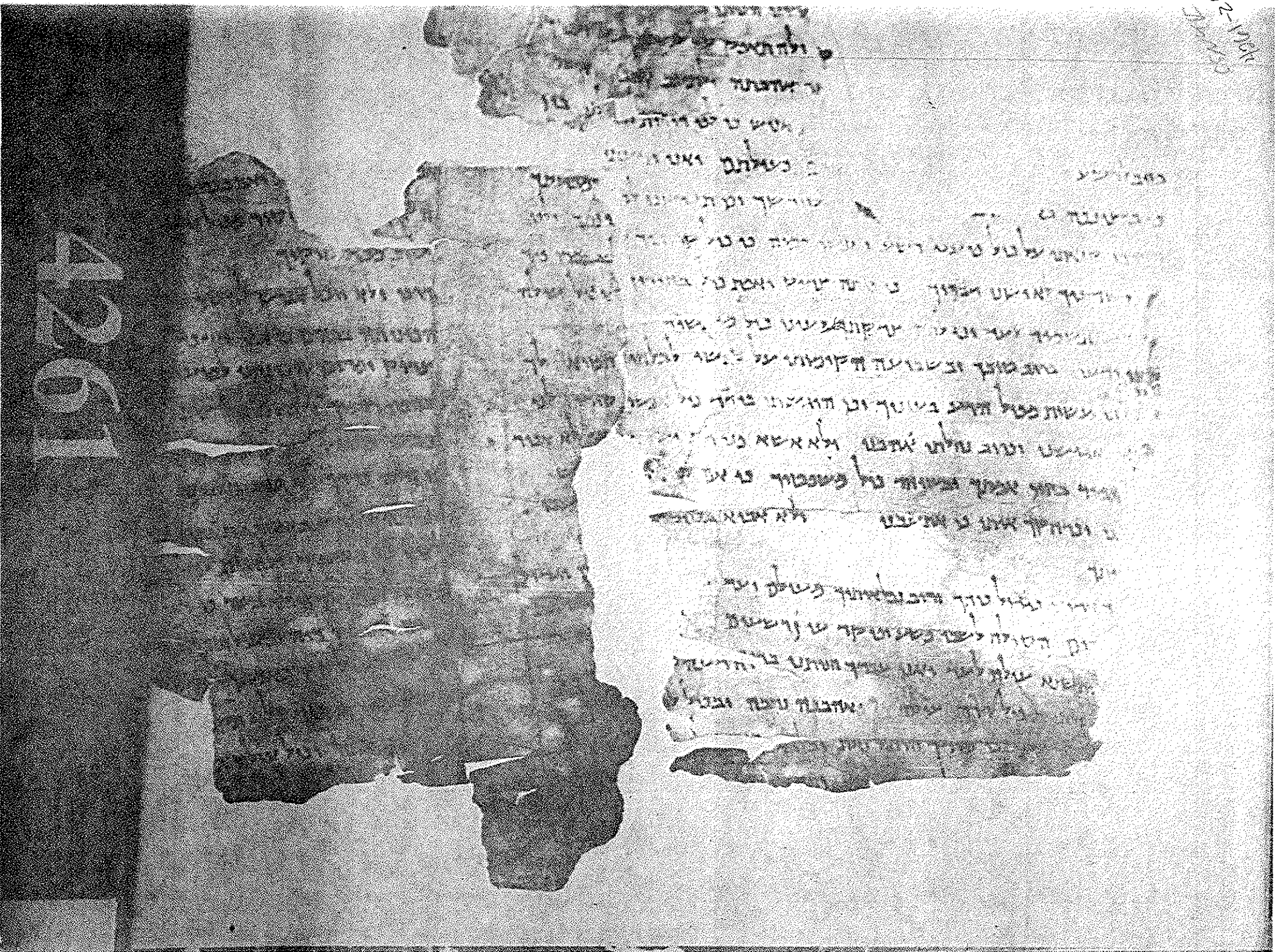

T.S. 10

[illegible] ותנו עב
[illegible] עלוהמז
[illegible] הזה להמה
[illegible] ויש

[illegible] עשר בחודש הראישון
[illegible] וזבחו לנו מנחת הערב וזבחו
[illegible] ומעלה ועשו אותו ואכלוה
[illegible] והשנים והלנו איש לאוז
[illegible] ובחמשה עשר לחודש הזה מקרא
[illegible] לאנו עבודה לוא תעשו בו חג מצות שבעתימ
[illegible] והוה והקרבתמה בנו לוו ווו לשבעת הומוף הא
[illegible] עולה להקרב ברוף שנוף ואול ונבשוף בנו שנה שבע
[illegible] תמומוף ושעור עזוף אחד לחטאת ומנחתמה ונסכמה
[illegible] נפו לנו וף ולאלוף [illegible] וף ולשעור וכוף השבוע
[illegible] יה בו מלאכת עבודה לוא תעשו בו

[illegible] מחלבו
[illegible] ווכבר
[illegible] לכר הרא
[illegible] על קרנות
[illegible] המזבח ואת
[illegible] חטאת קהל הו

XVII (6)

T.S. 10

T.S. 10 24
2A

29

1 Sam 20:4

1 Sam 21:2-3, dif than MT

1 Sam 20,21
dif than MT
42599B

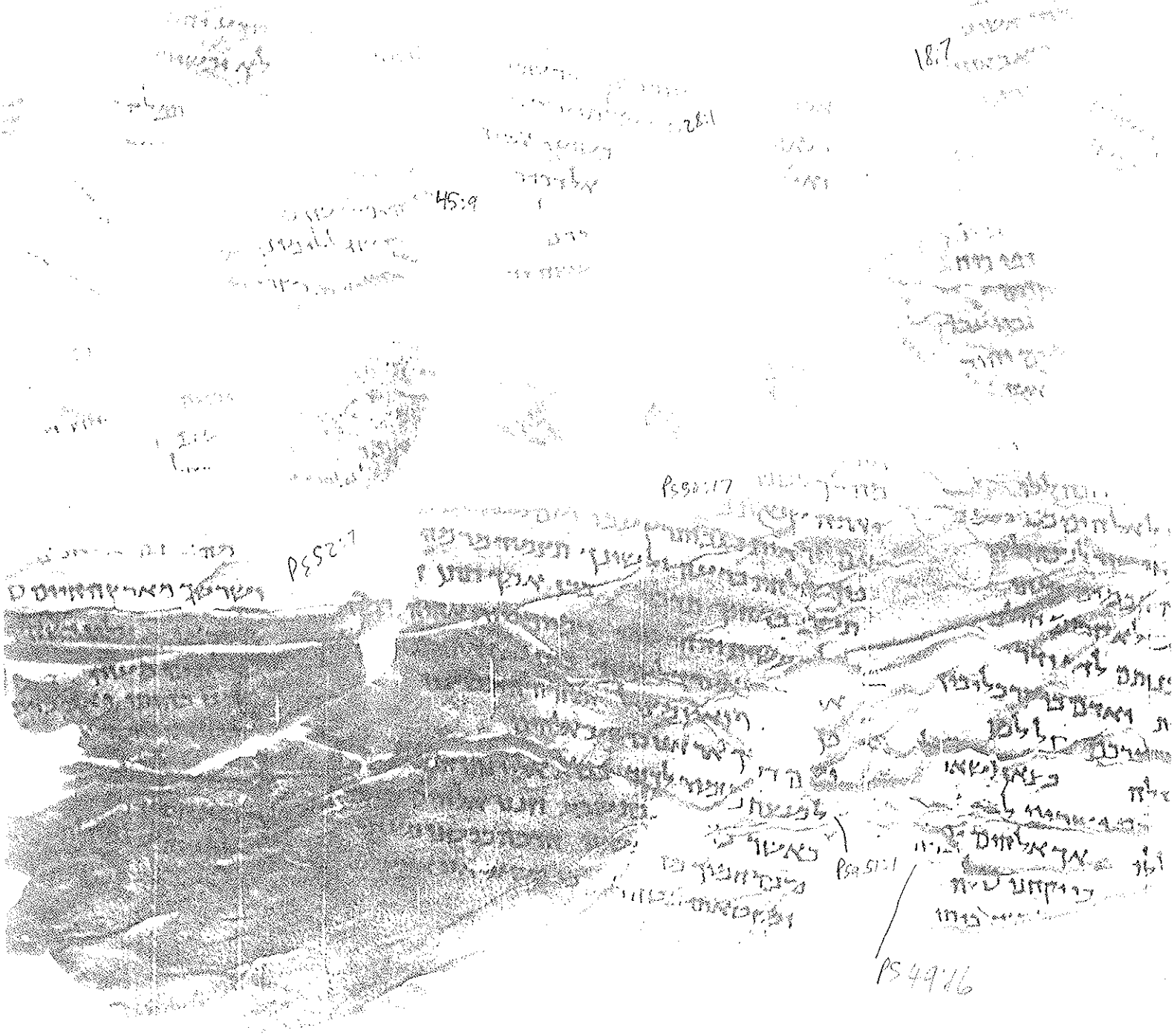

18:7

28:1

45:9

Ps 50:17

Ps 52:7

Psa 51:1

Ps 49:16

43.156

see 42.718

No + 11Q Psa

Dif paleography

Psa 49, 51, 52
43.156 A

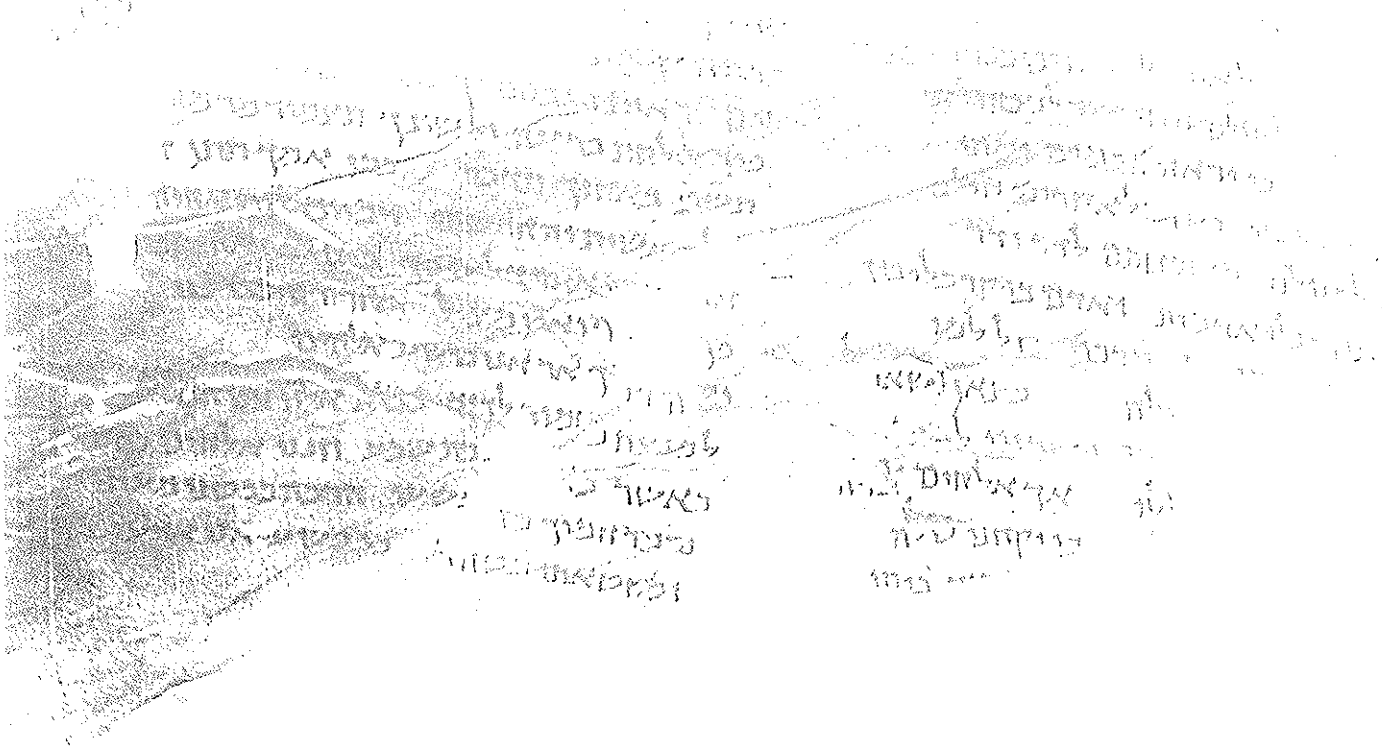

P55
43156

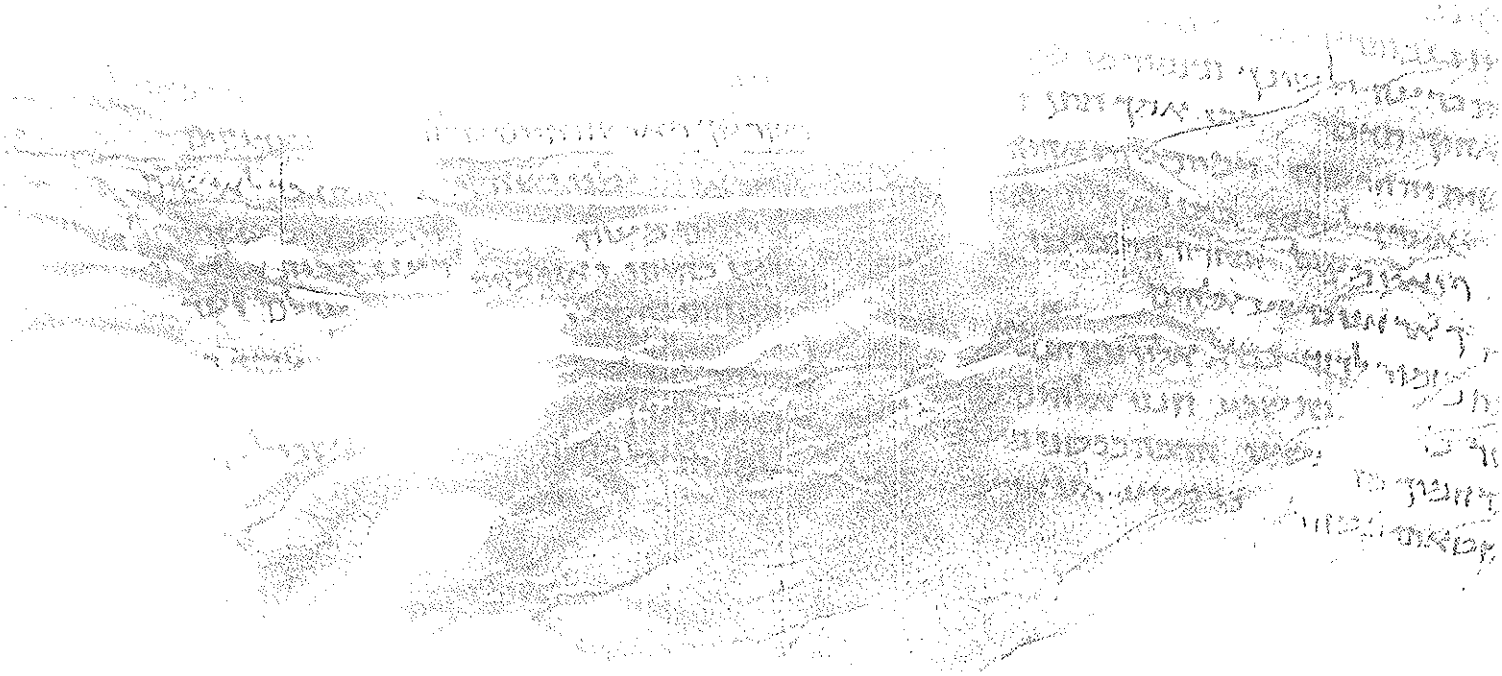

43156 PS 5

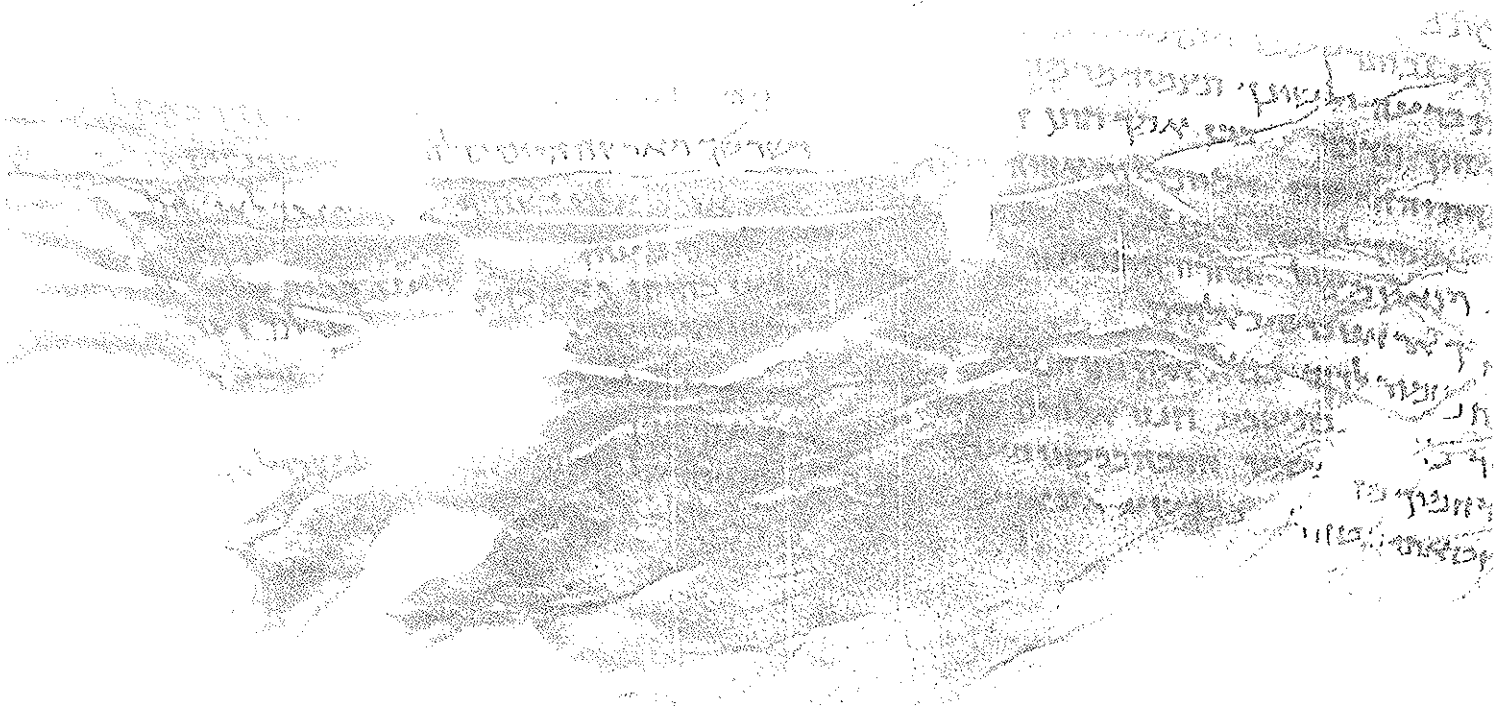

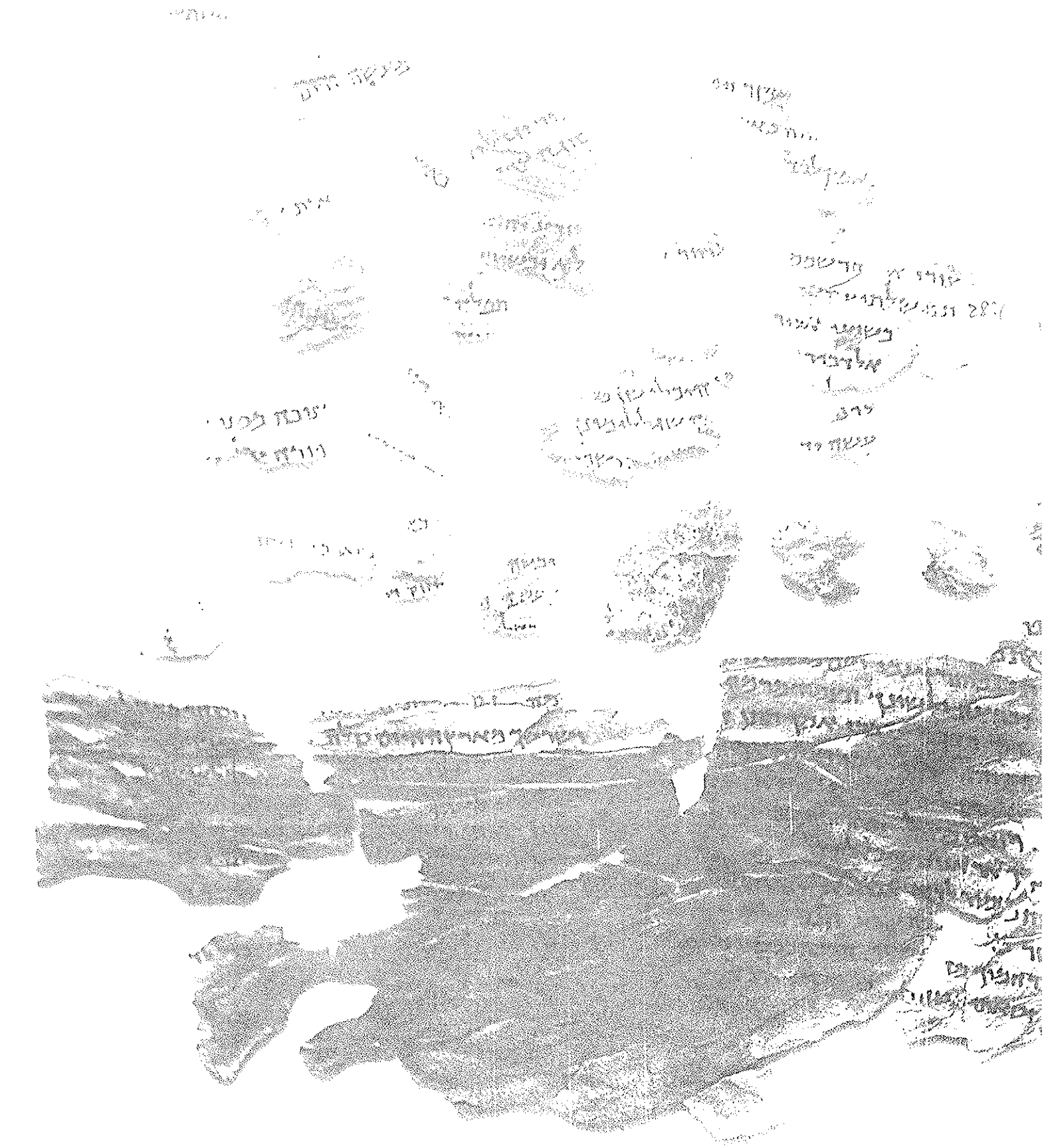

43156 PSS

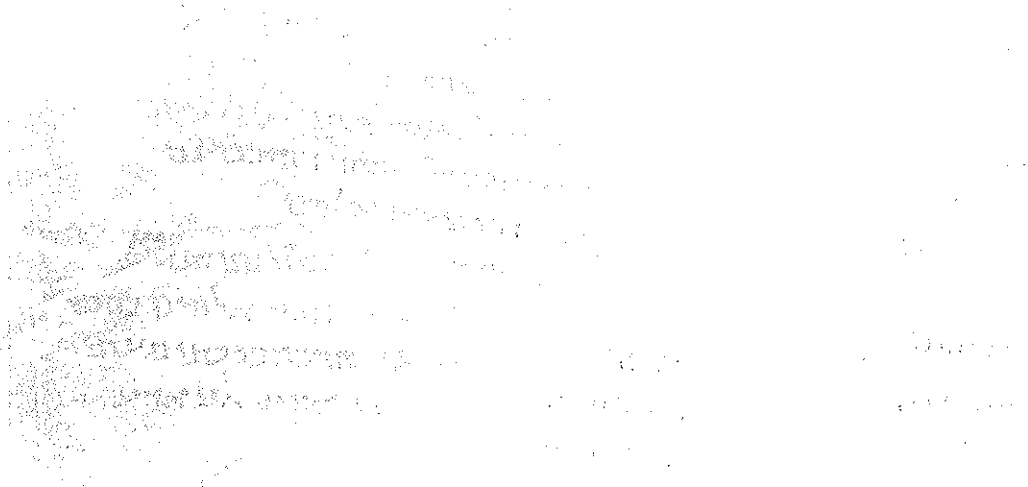

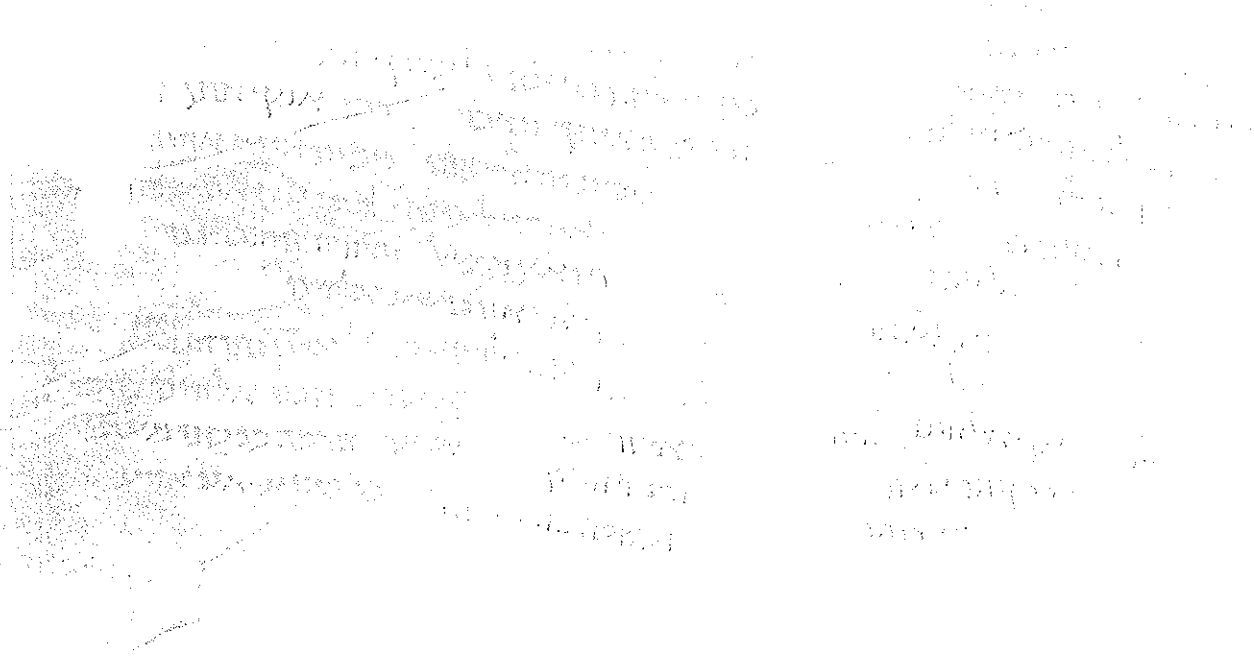

43156

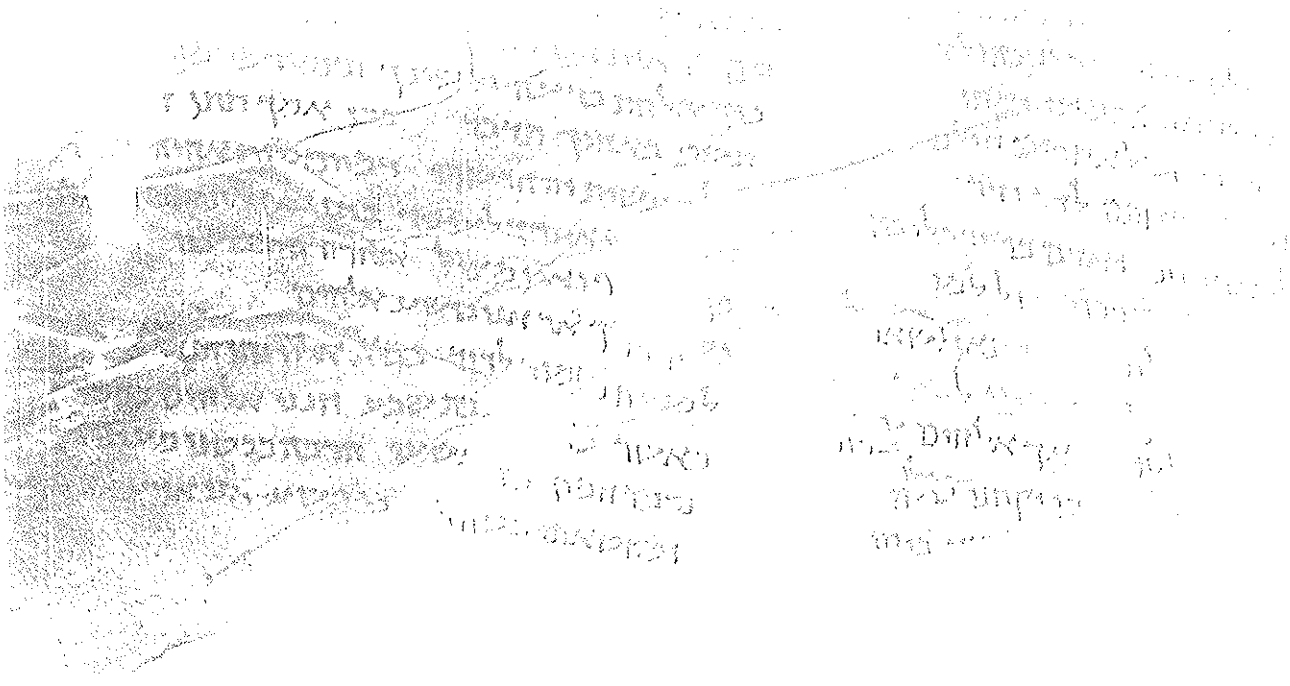

43156 PSS

Psa 50:1

Psa 50:7

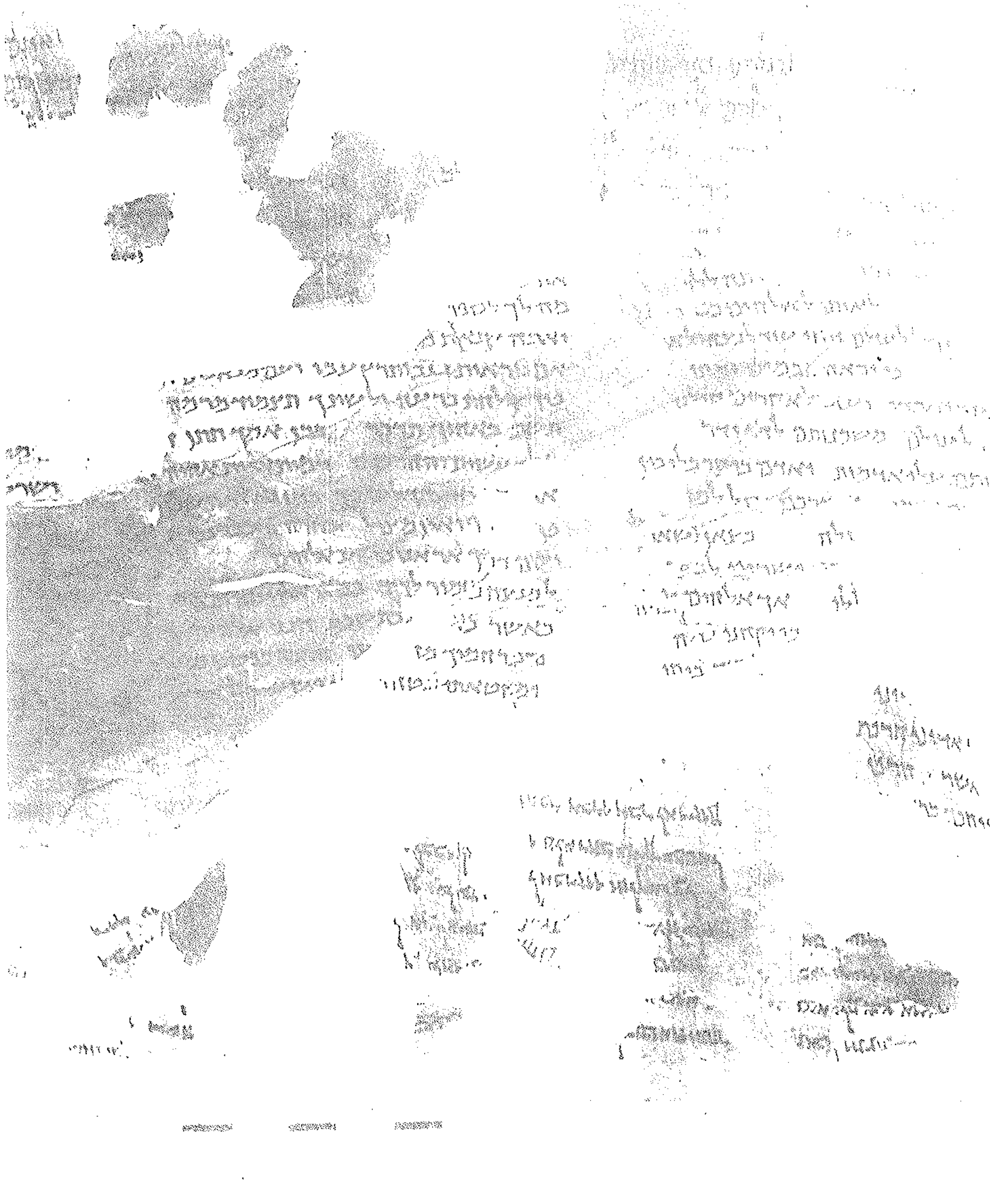

42.718

42.718

Psalms

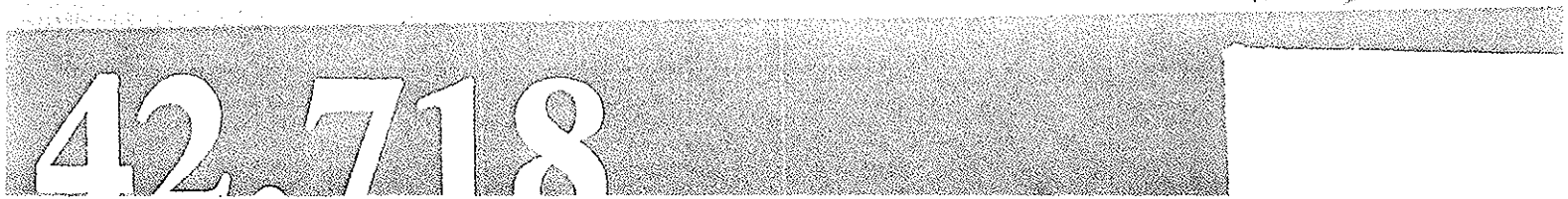

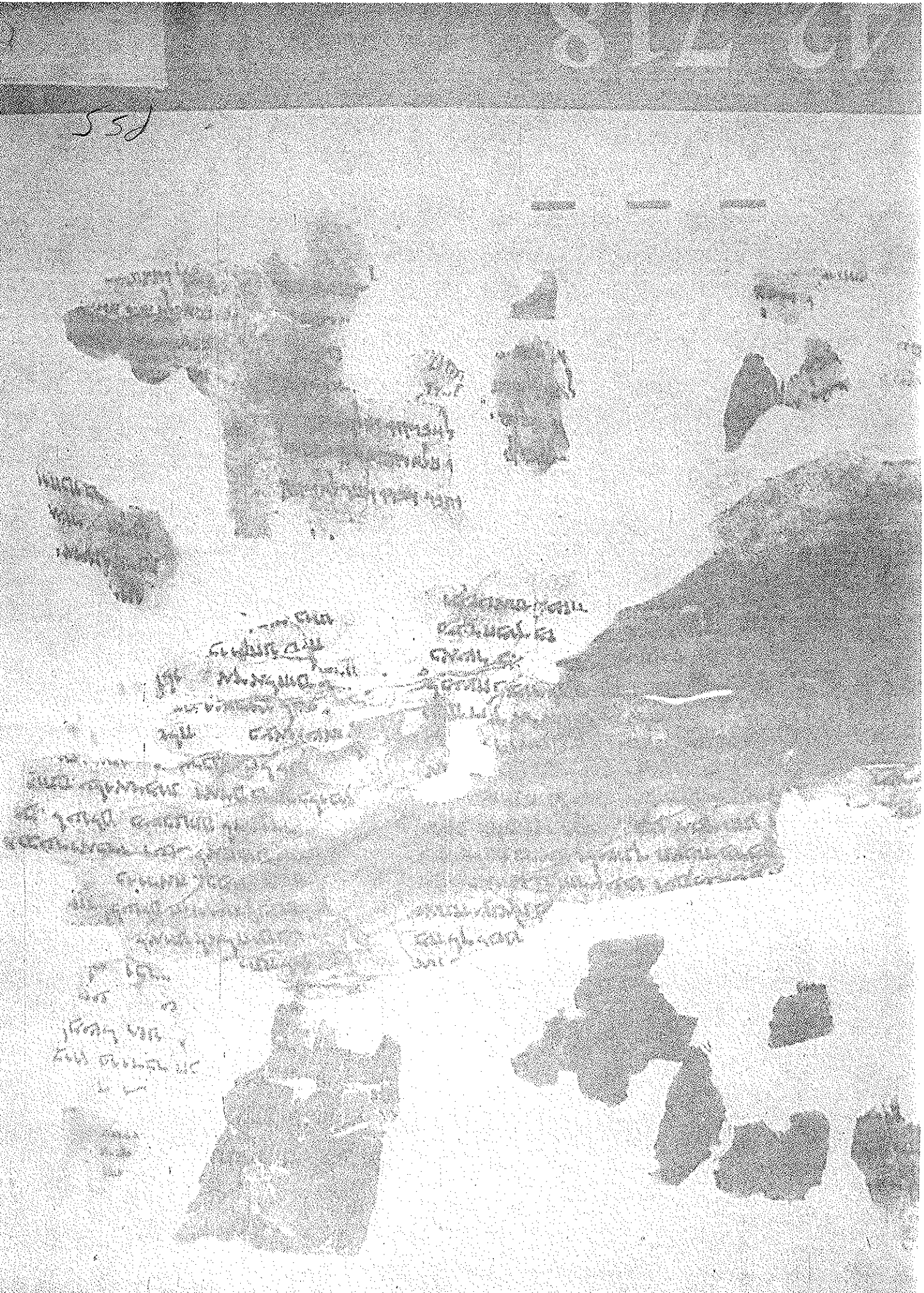

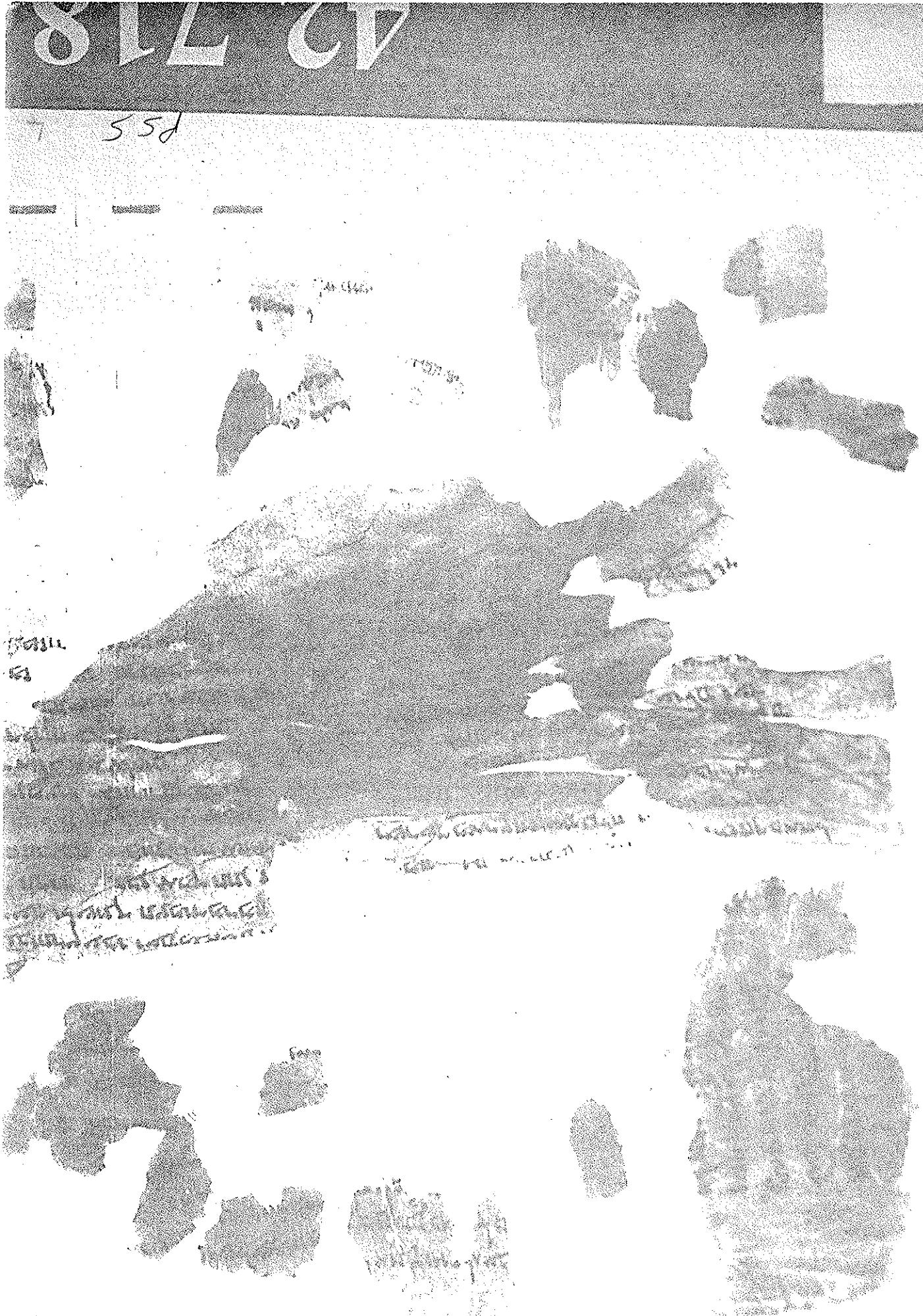

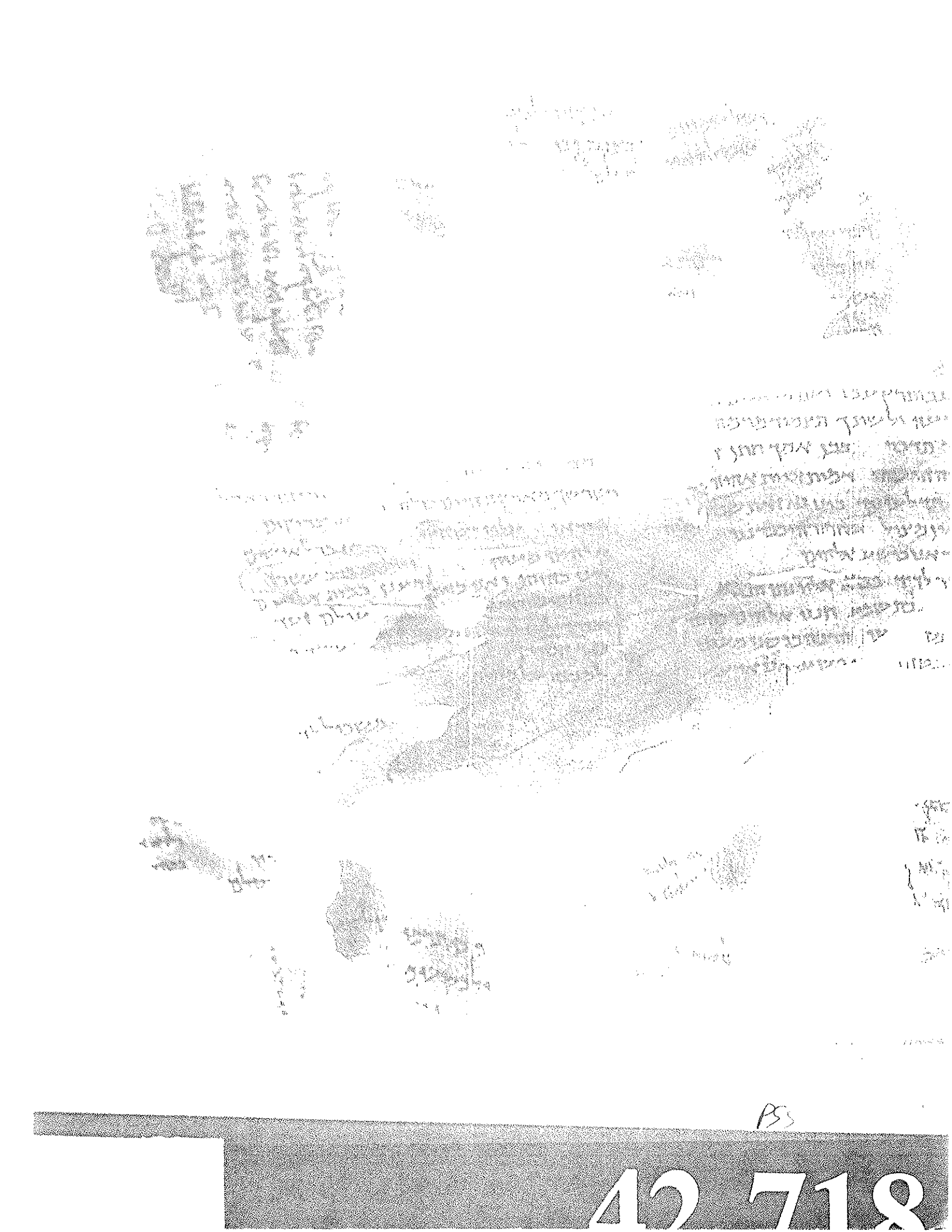

42-718

42.718

SSd

Dan Z

43083

43083 Dan Z

Dan 2:29

Dan 2
43.023.2A

43083

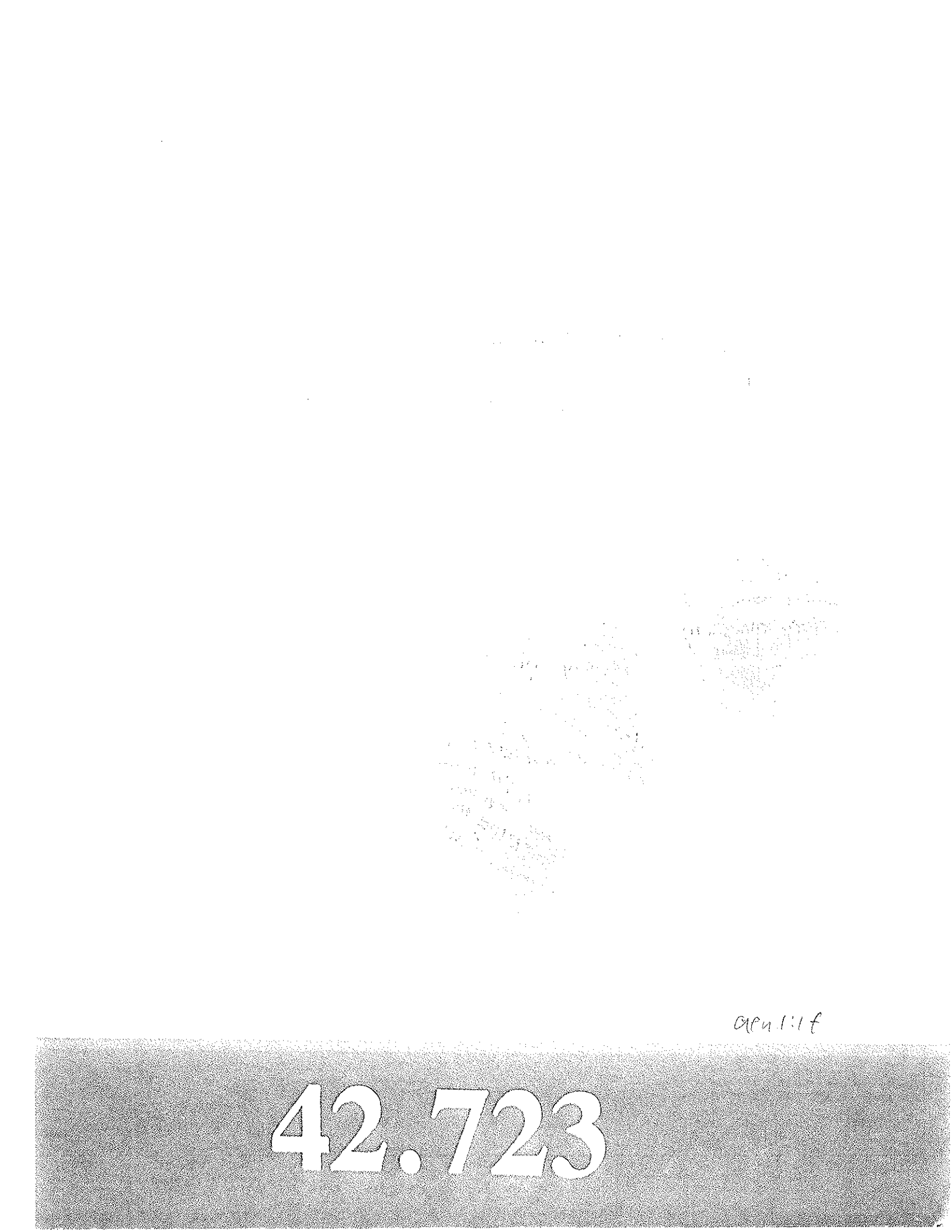

aen 1:1 f

42.723

Gen I
Gen 41
42.725a2A

Gen 41:10

Bottom dif scribe,
top dif doc than 42723

Gen 1
Gen 41
42.7[illegible]

Acq. Unit
42725

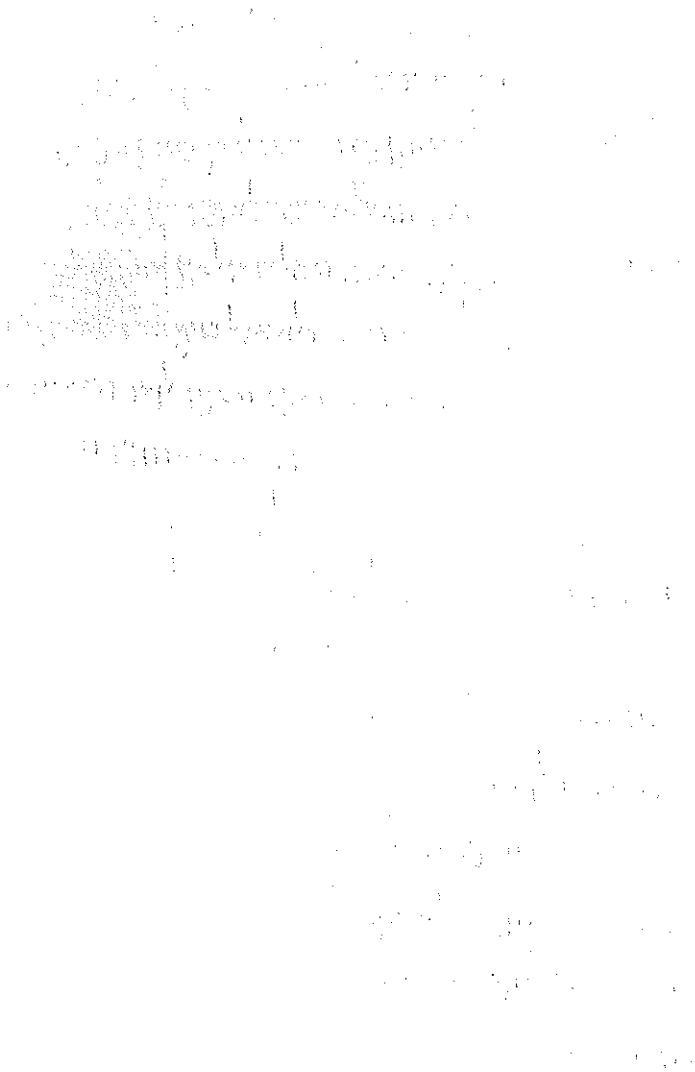

(Sam 2021

42.599

1 Sam 20,21

42.599

1 Sam 20,21
gift than MT
42.599A

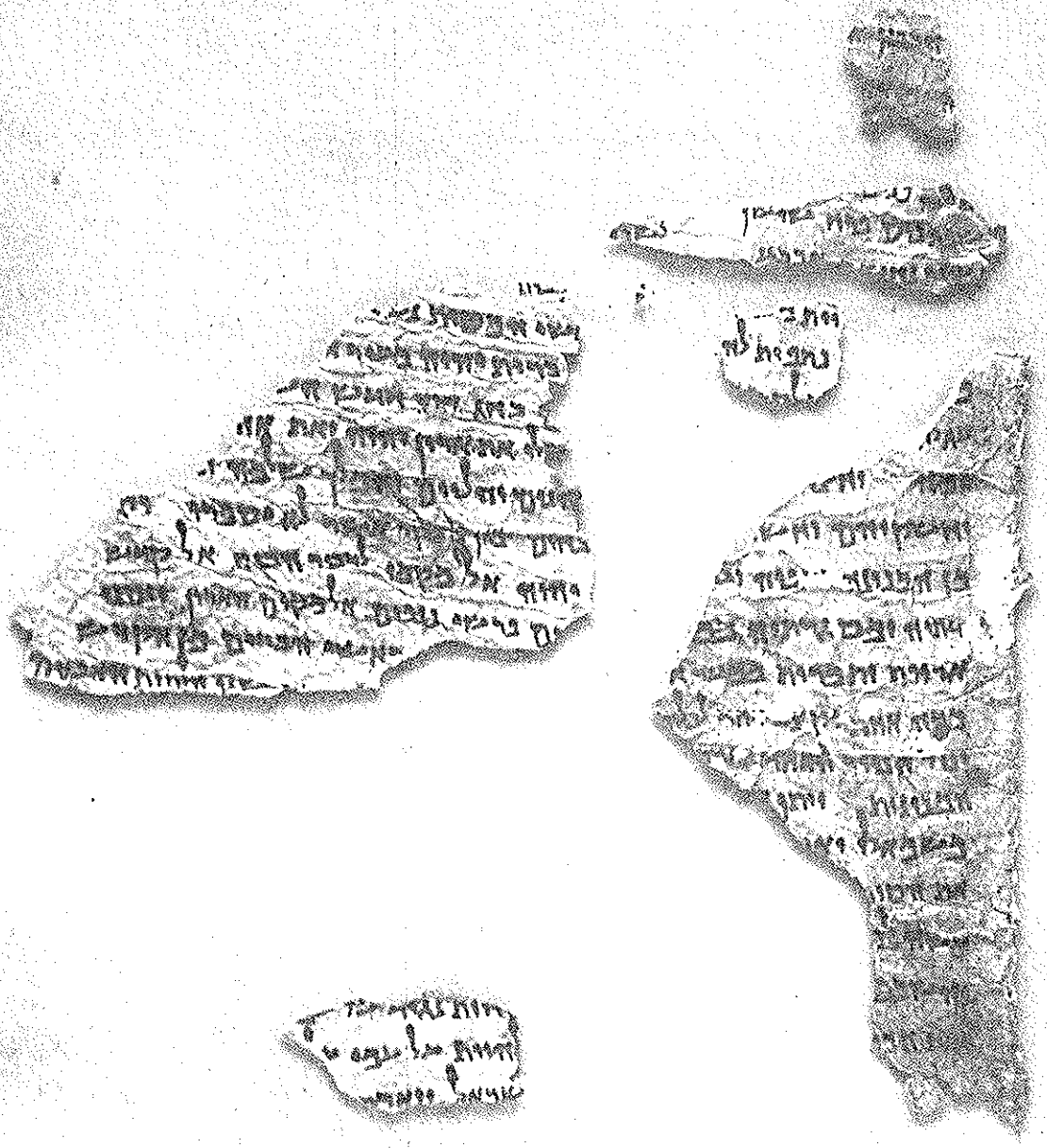

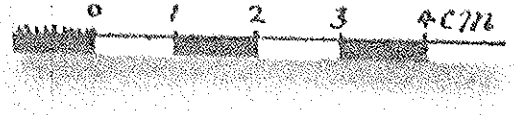

1 Kings 8

42.279

1Kings 8-4

1K7:35

0 1 2 3 4cm

1Kings
41.161-1

QUMRAN CAVE 2

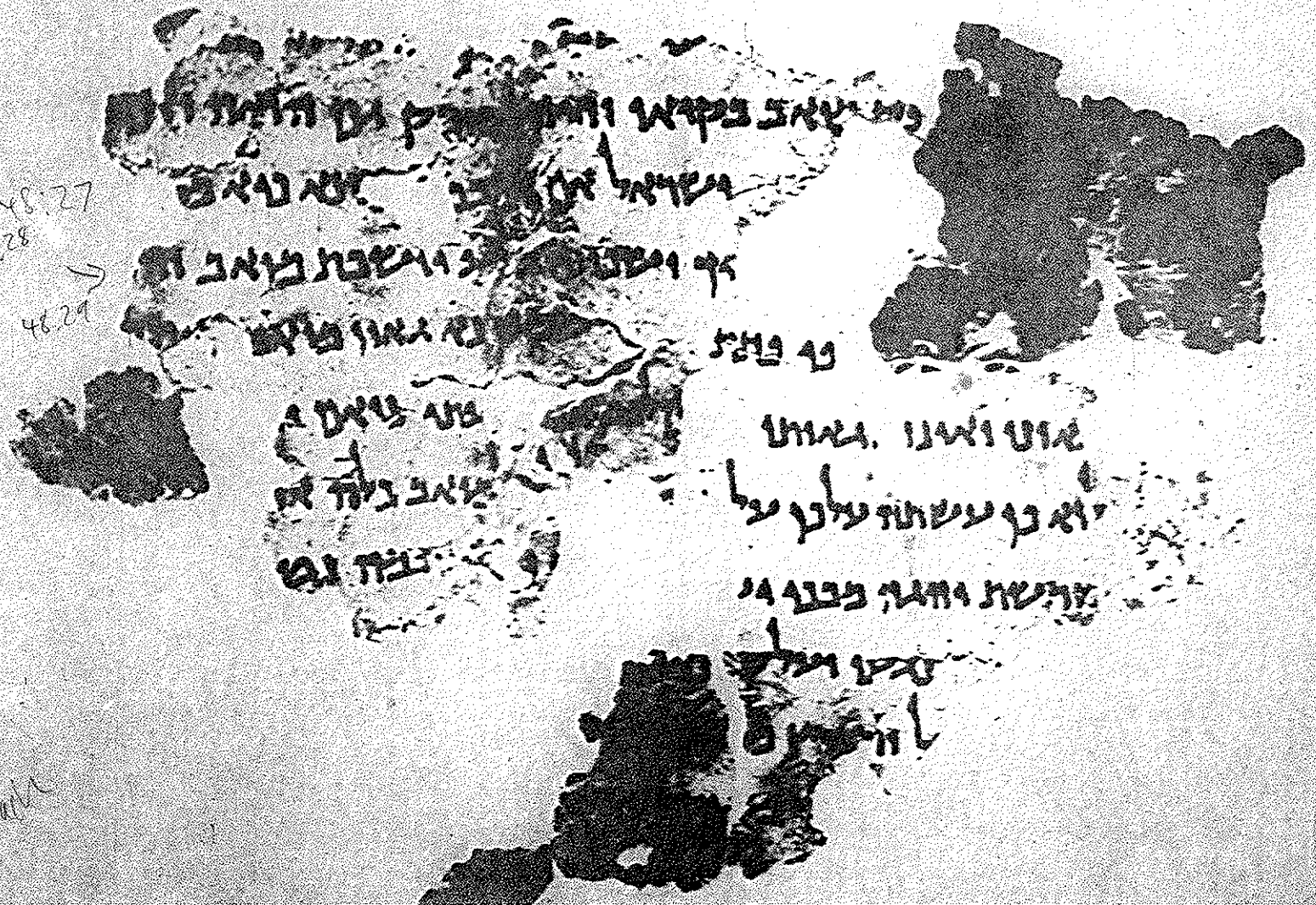

40.641 Jer

0 1 2 3 4 cm

41.203

41.203

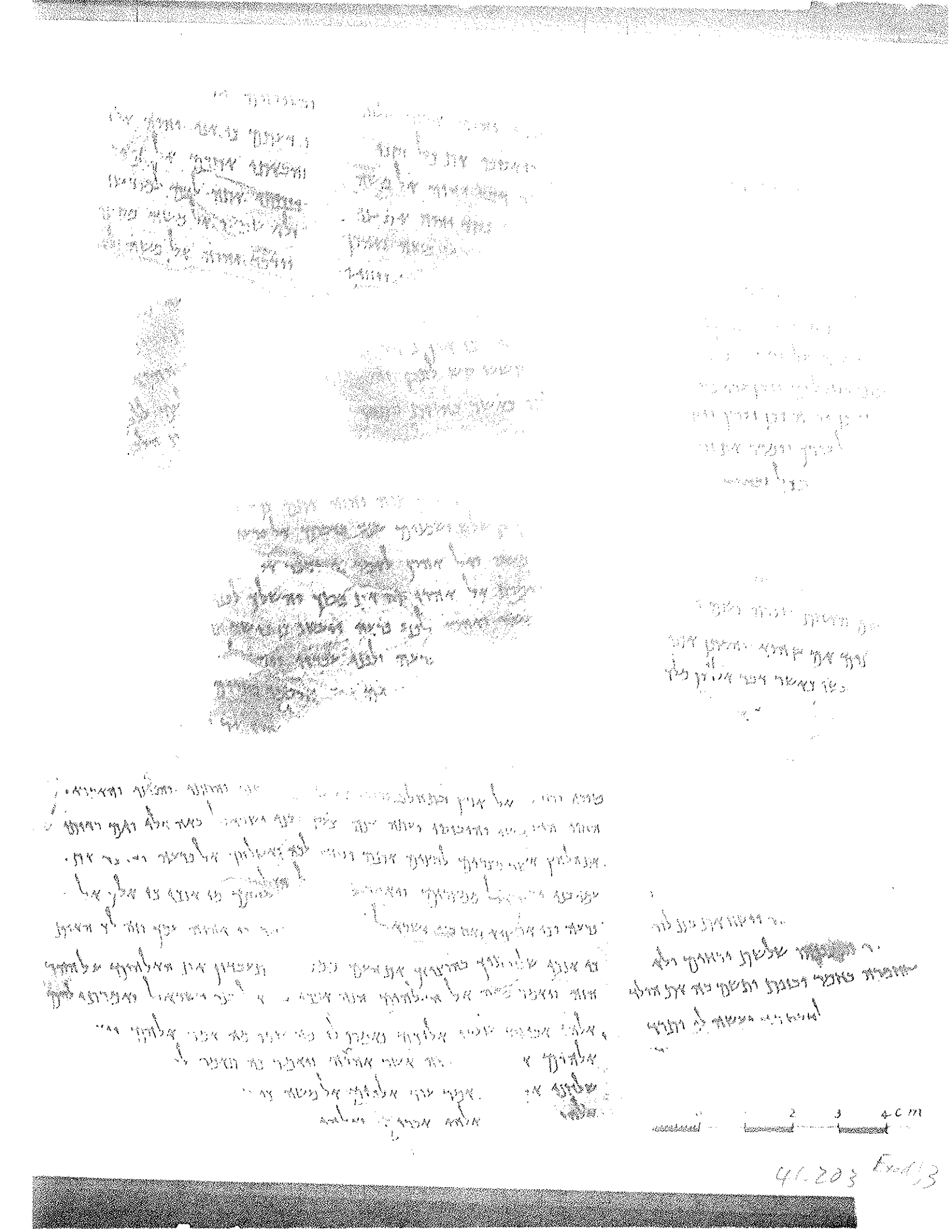

41.203 Exod 3

41.203

41.203

41.203

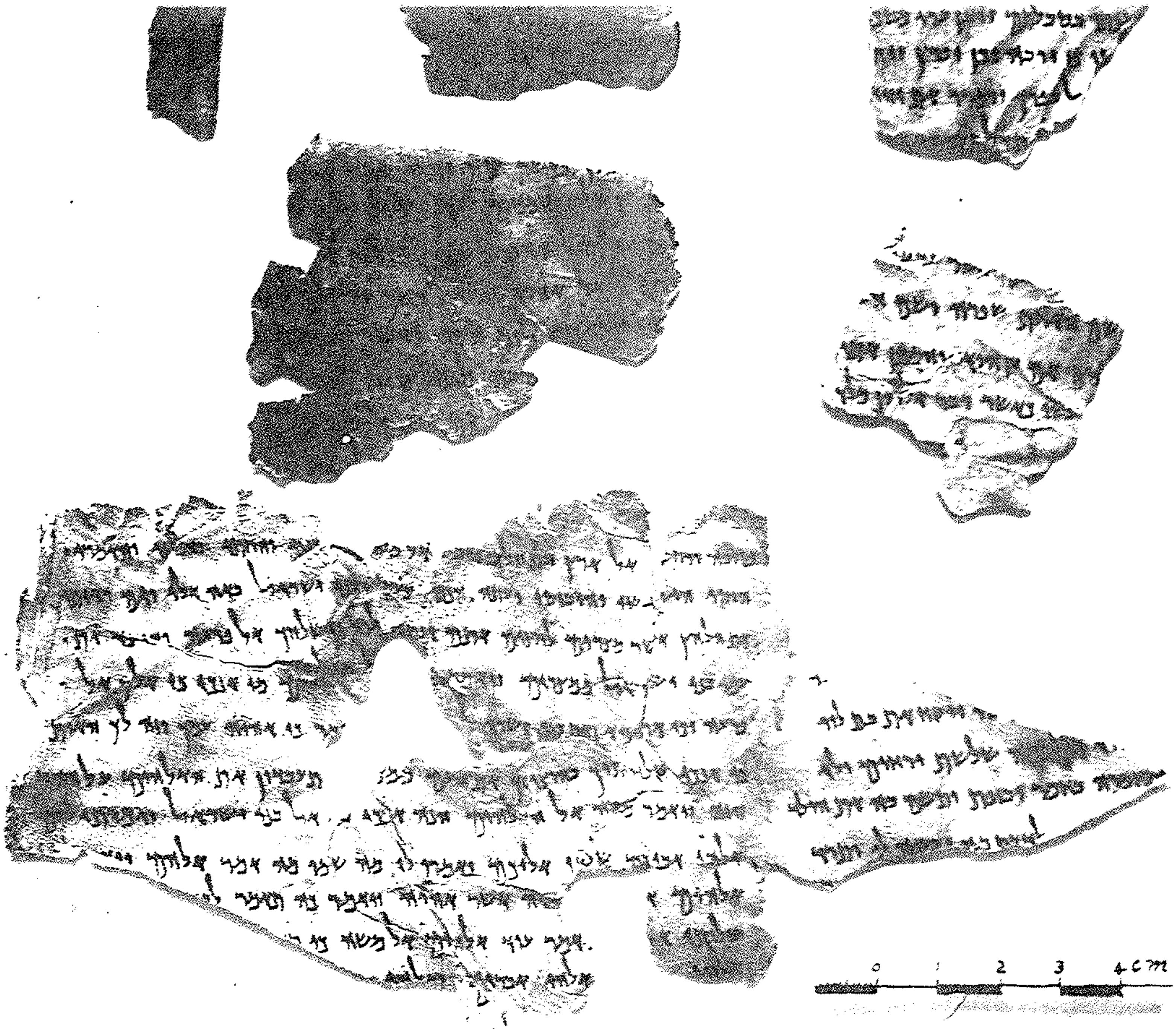

2nd copy Exod 1-3
41.203-1A

41 203

A

B

2:2

C

4:7

D

6:7

E

F

5:12

G

6:11

H

6:21

5:7

42.158

42158

42-158

42.158
Exod 3

Exod 3:14

41.186

4.1.92

41.194

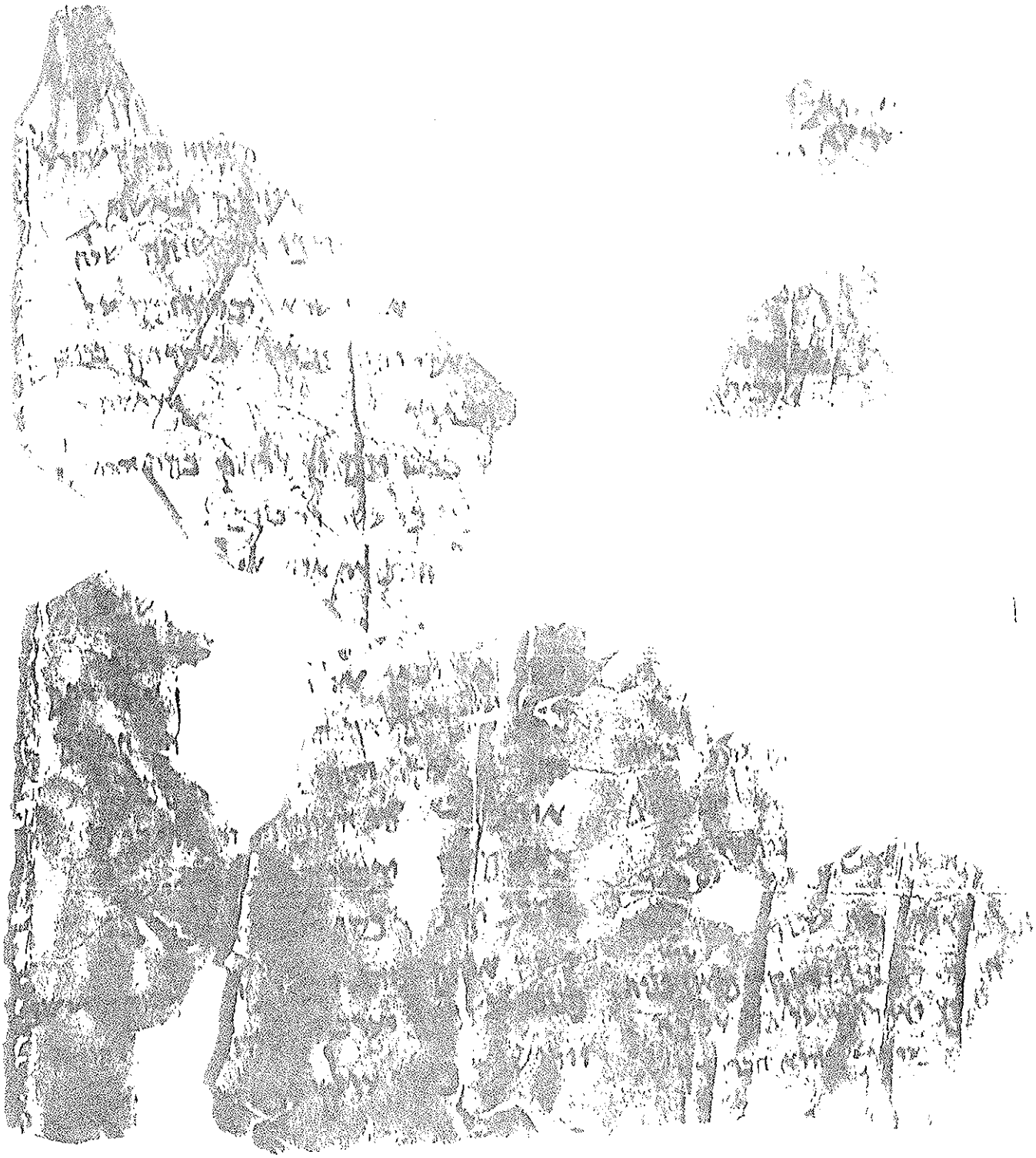

43098 4QXII^a

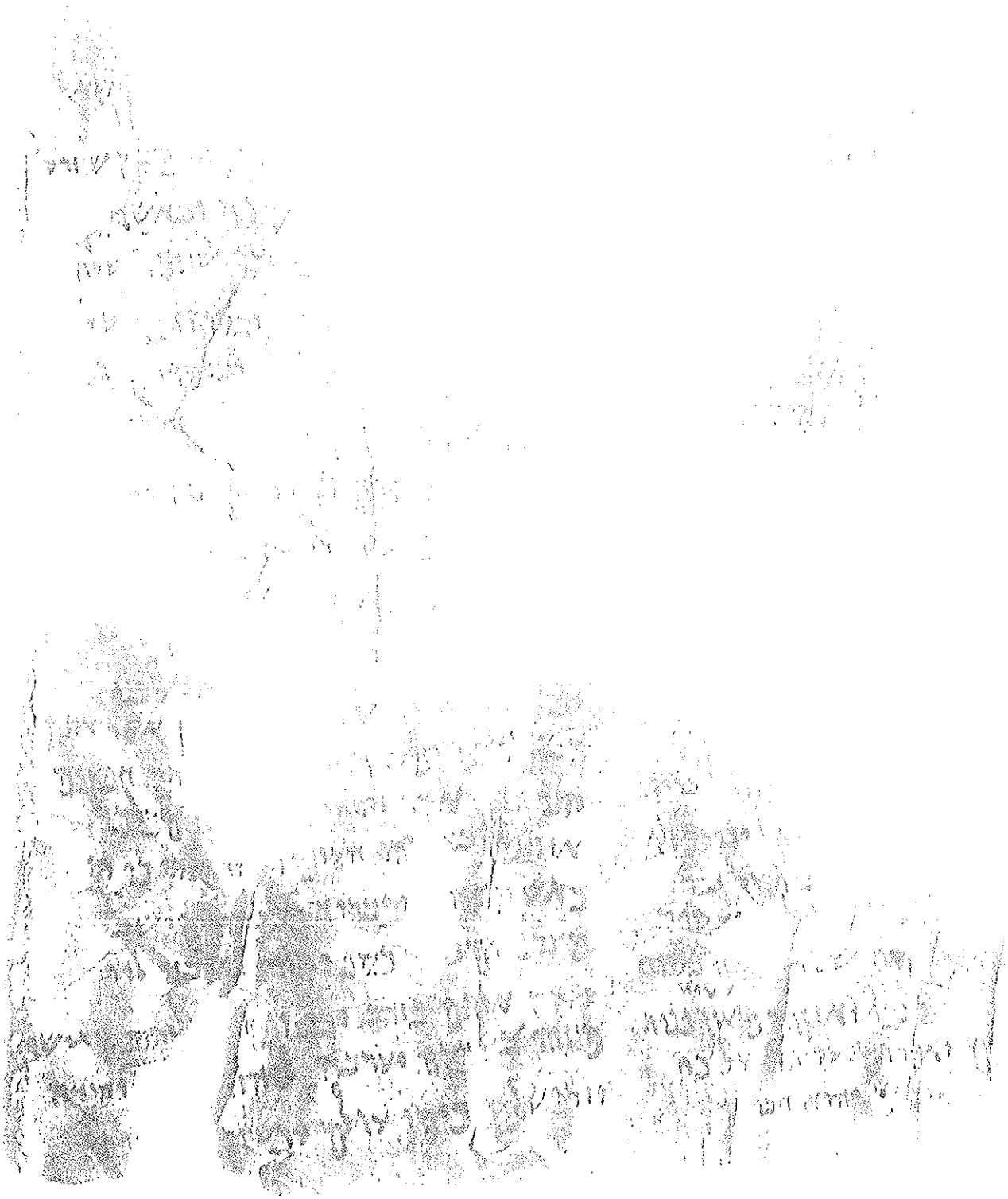

43098

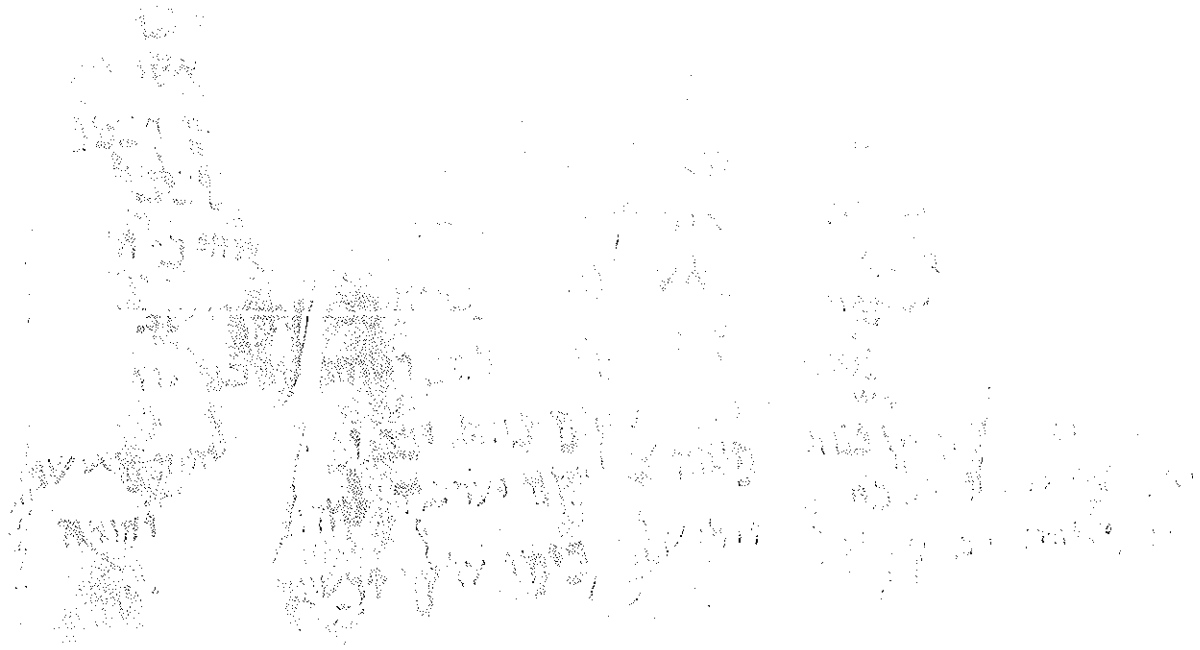

43098

43099 4RX11°

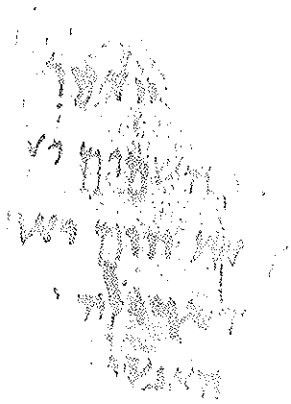

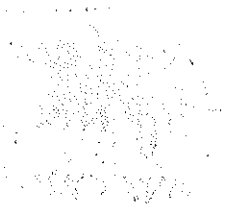

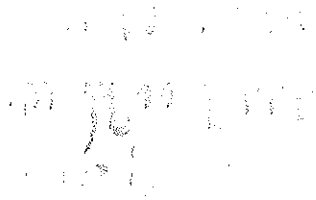

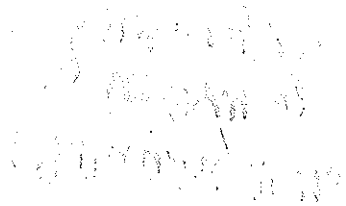

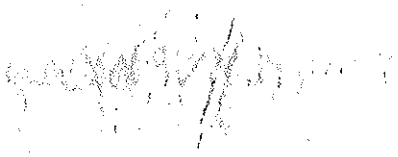

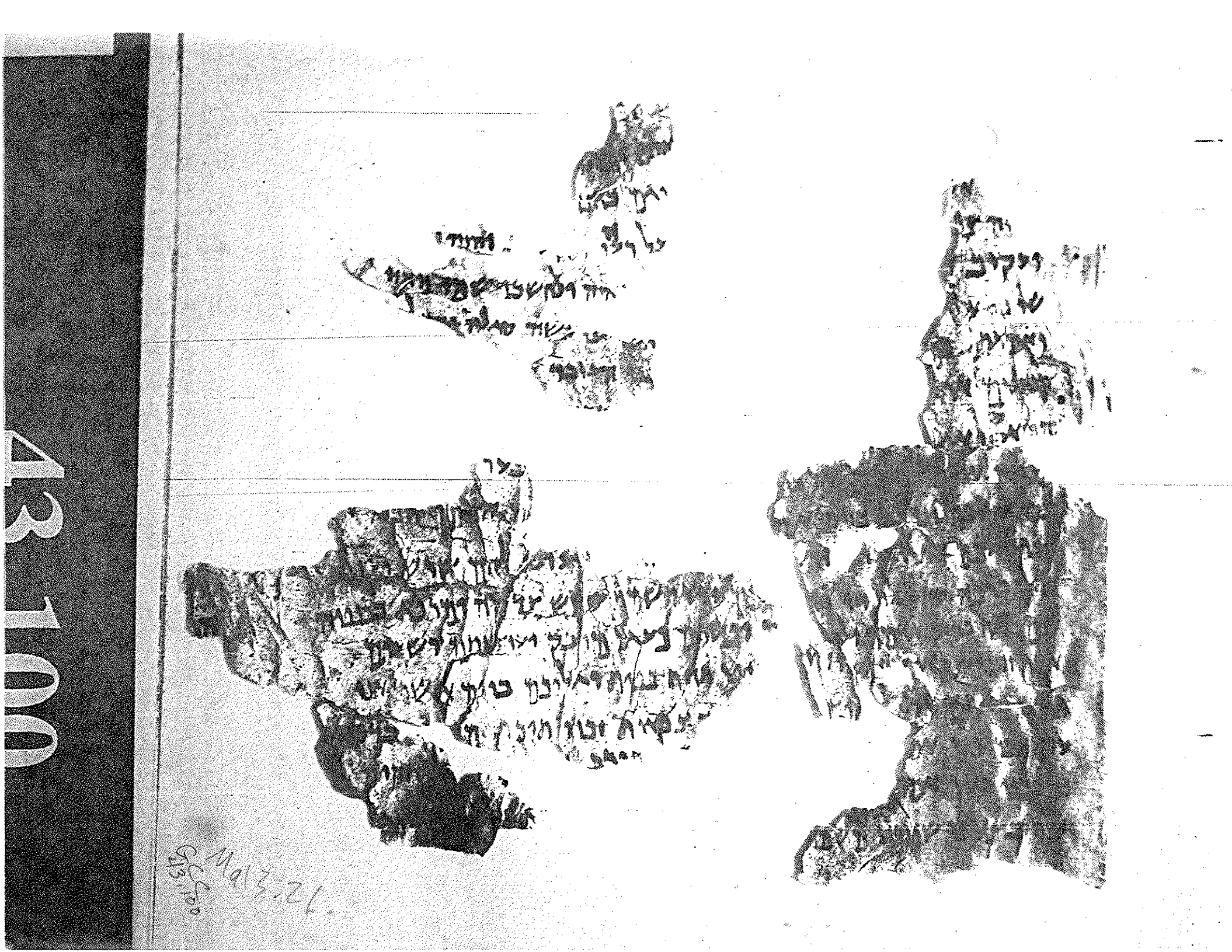
43 100
Mal 3.21

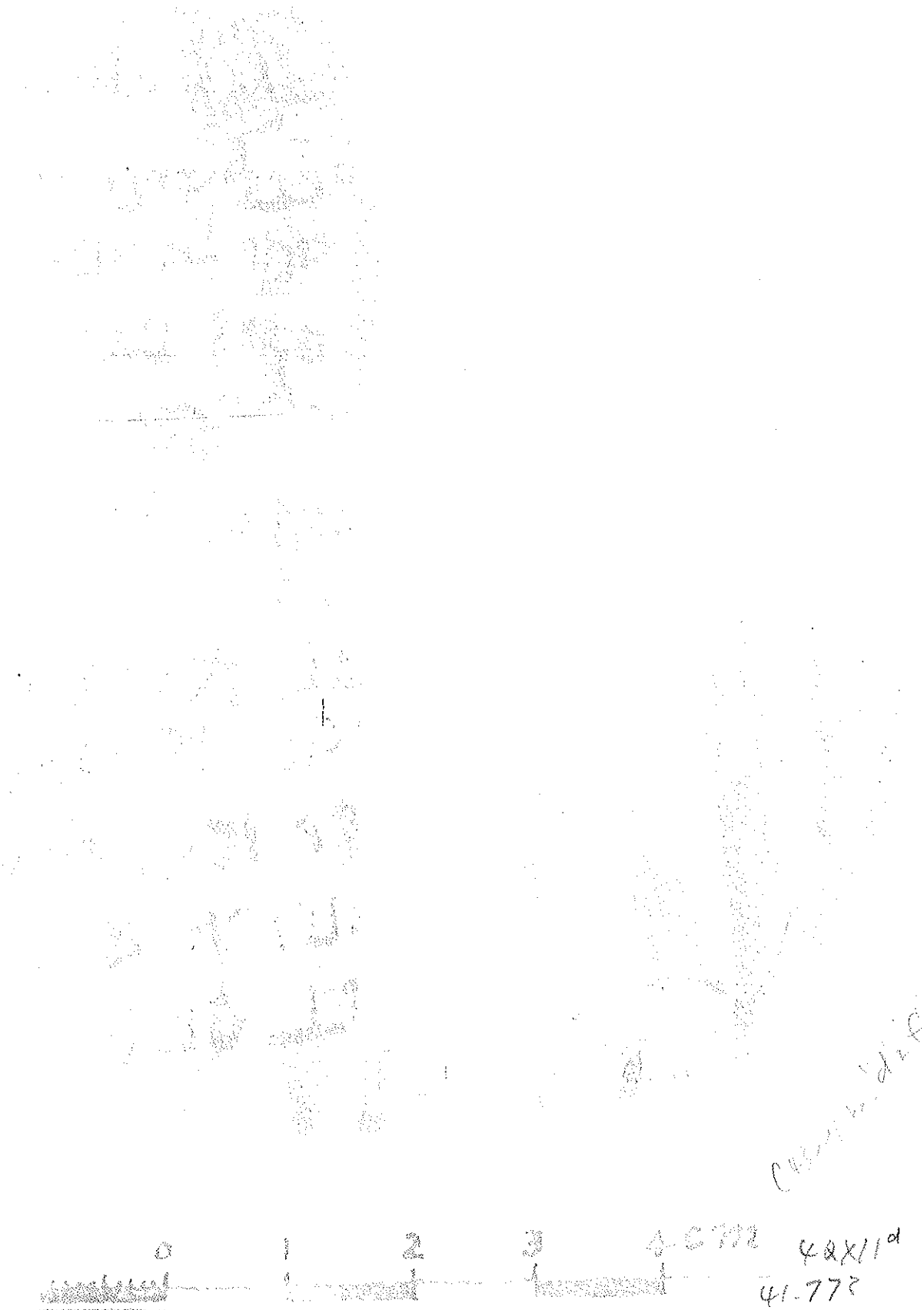
0
1
2
3
4
42X11d
41.773

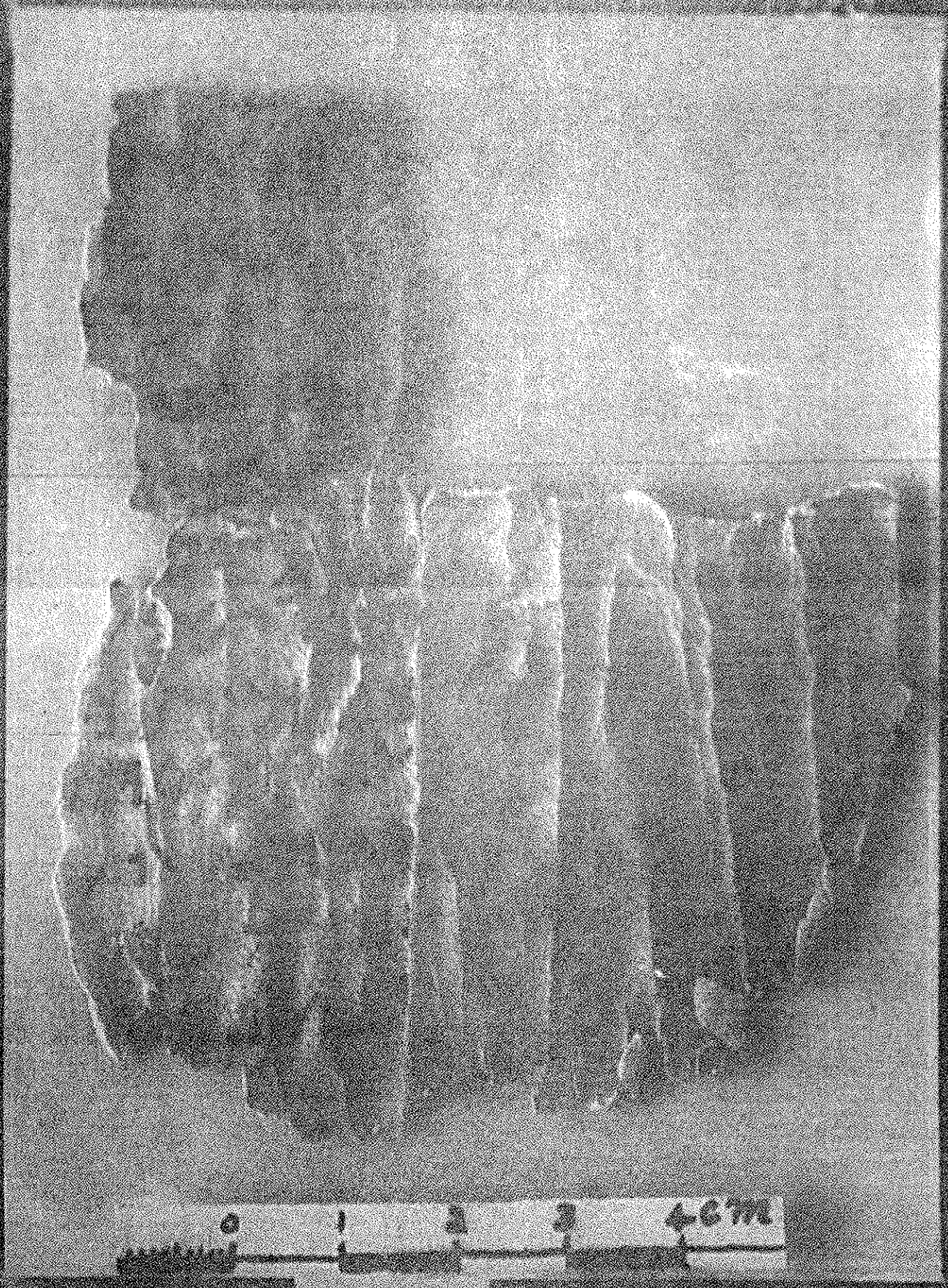
0
1
2
3
4-6 IN.

41.773

0 1 2 3 4 cm

41.773

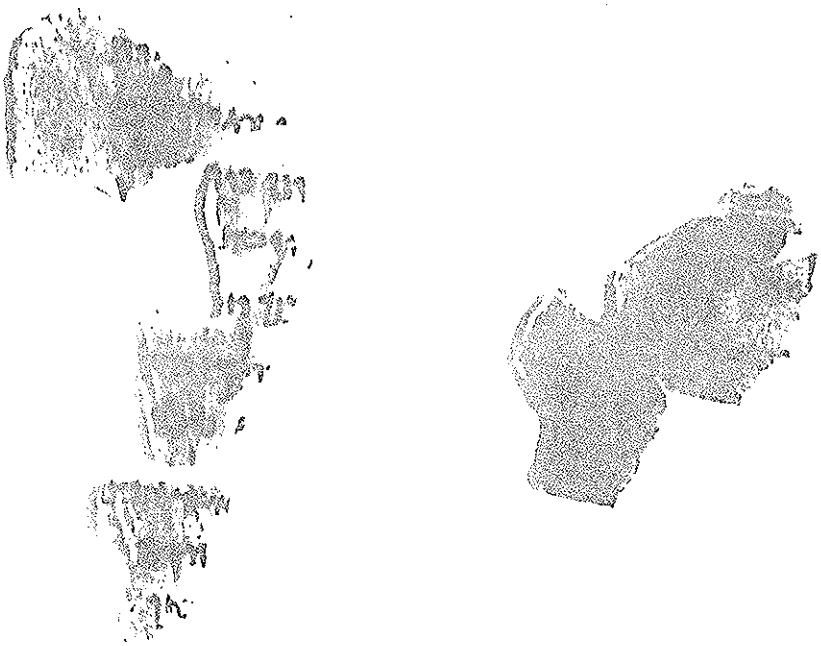

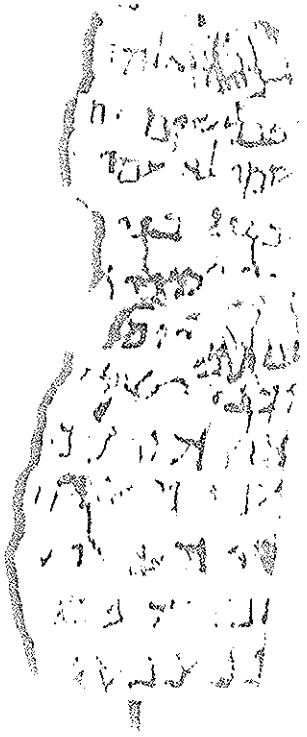

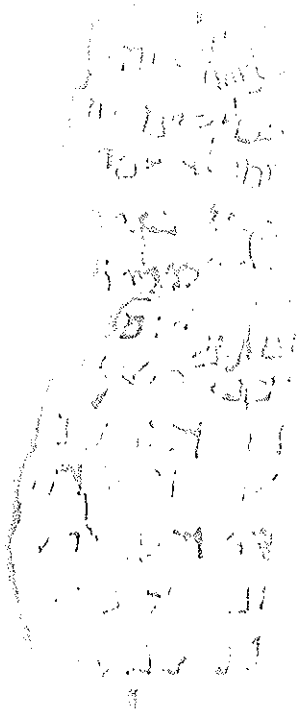

4QXII^e
41293

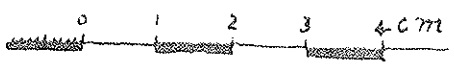

41.293

41.293

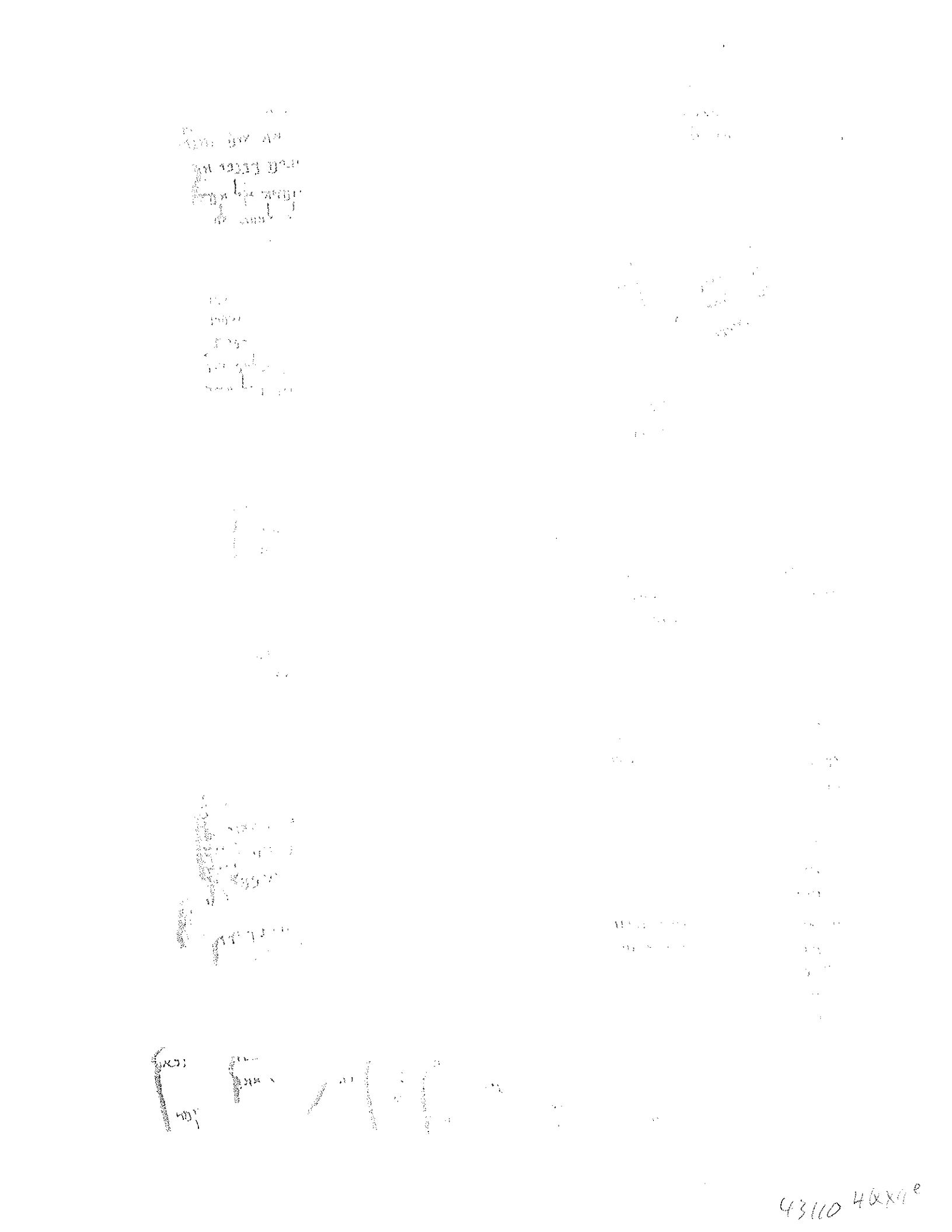

43110 4QXY1e

43110 4QXII^e